

VACATION EXHIBIT

AVENUES

KENSINGTON PLACE ADDITION TO DULUTH

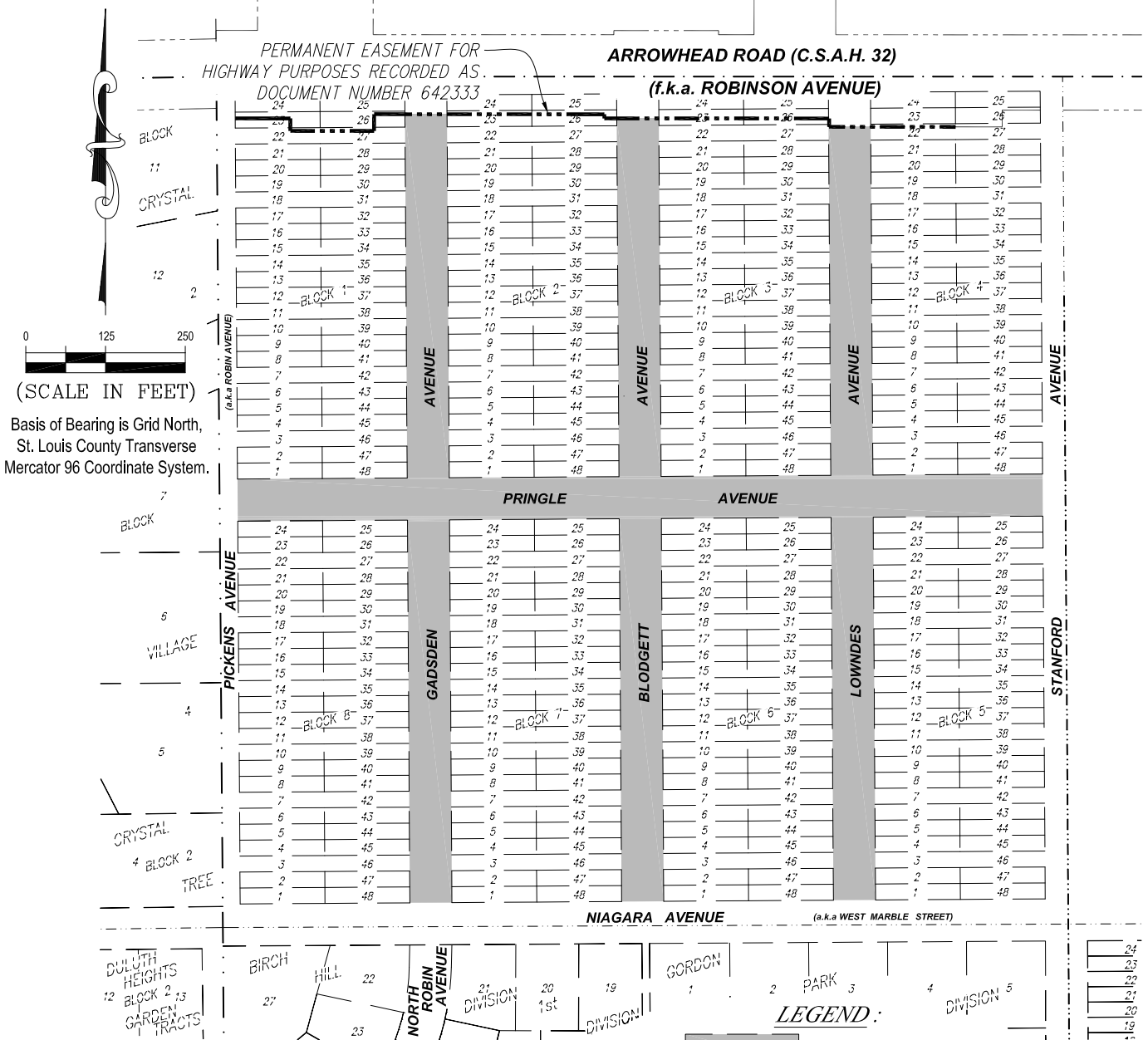

VACATION DESCRIPTION:

ALL THAT PART OF PRINGLE AVENUE, KENSINGTON PLACE ADDITION TO DULUTH, CITY OF DULUTH, ST. LOUIS COUNTY, MINNESOTA. LYING EAST OF PICKENS AVENUE AND WEST OF STANFORD AVENUE.
AND
ALL THOSE PARTS OF GADSDEN AVENUE, BLODGETT AVENUE AND LOWNDES AVENUE, KENSINGTON PLACE ADDITION TO DULUTH, CITY OF DULUTH, ST. LOUIS COUNTY, MINNESOTA. LYING NORTH OF THE NORTH LINE OF NIAGARA AVENUE AND SOUTH OF A PERMANENT EASEMENT FOR HIGHWAY PURPOSES RECORDED AS DOCUMENT NUMBER 642333 IN THE ST. LOUIS COUNTY REGISTRAR OF TITLES OFFICE, ST. LOUIS COUNTY, MINNESOTA AND IN THE OFFICE OF THE ST. LOUIS COUNTY RECORDER AS DOCUMENT NUMBER 711299.

I hereby certify that this plan, specification, or report was prepared by me or under my direct supervision and that I am a duly Licensed Land Surveyor under the laws of the State of Minnesota.

Print Name: Paul A. Vogel

License # 44075

Signature: 

Date: 07/24/2017

REVISED: 07/24/17

DATE PREPARED: 06/29/17

PROJ NO: 150732

FILE: 150732\VACAT

SHEET 1 of 1 SHEETS



**PERFORMANCE
DRIVEN DESIGN.**

LHBcorp.com

21 W. Superior St., Ste. 500 | Duluth, MN 55802 | 218.727.8446