

2021 Project Locations

The City of Duluth has tried to ensure that the information contained in this map or electronic document is accurate. The City of Duluth makes no warranty or guarantee concerning the accuracy or reliability. This drawing/data is neither a legally recorded map nor a survey and is not intended to be used as one. The drawing/data is a compilation of records, information and data located in various City, County and State offices and other sources reflecting the area shown and is to be used for reference purposes only. The City of Duluth shall not be liable for errors contained within this data provided or for any damages in connection with the use of this information contained within.

2021 Street Projects West

Esri, HERE



Date Created: 9/2/2020

I HEREBY CERTIFY THAT THIS PLAN WAS PREPARED BY ME OR UNDER MY DIRECT SUPERVISION AND THAT I AM A DULY LICENSED PROFESSIONAL ENGINEER UNDER THE LAWS OF THE STATE OF MINNESOTA.

SIGNATURE:

Jeffrey S. Goetzman
TYPE NAME

DATE: 04/15/2021

LIC. NO.: 26422



CITY OF DULUTH
ENGINEERING DIVISION
411 W. 1ST ST. STE. 211
DULUTH, MN 55802

2021 DULUTH STREET PRESERVATION	
CITY PROJECT NO.:	1693
STATE AID PROJECT NO.:	N/A

DRAWN BY:	TSM
WEST MAP	
SHEET NO.	2 OF 172

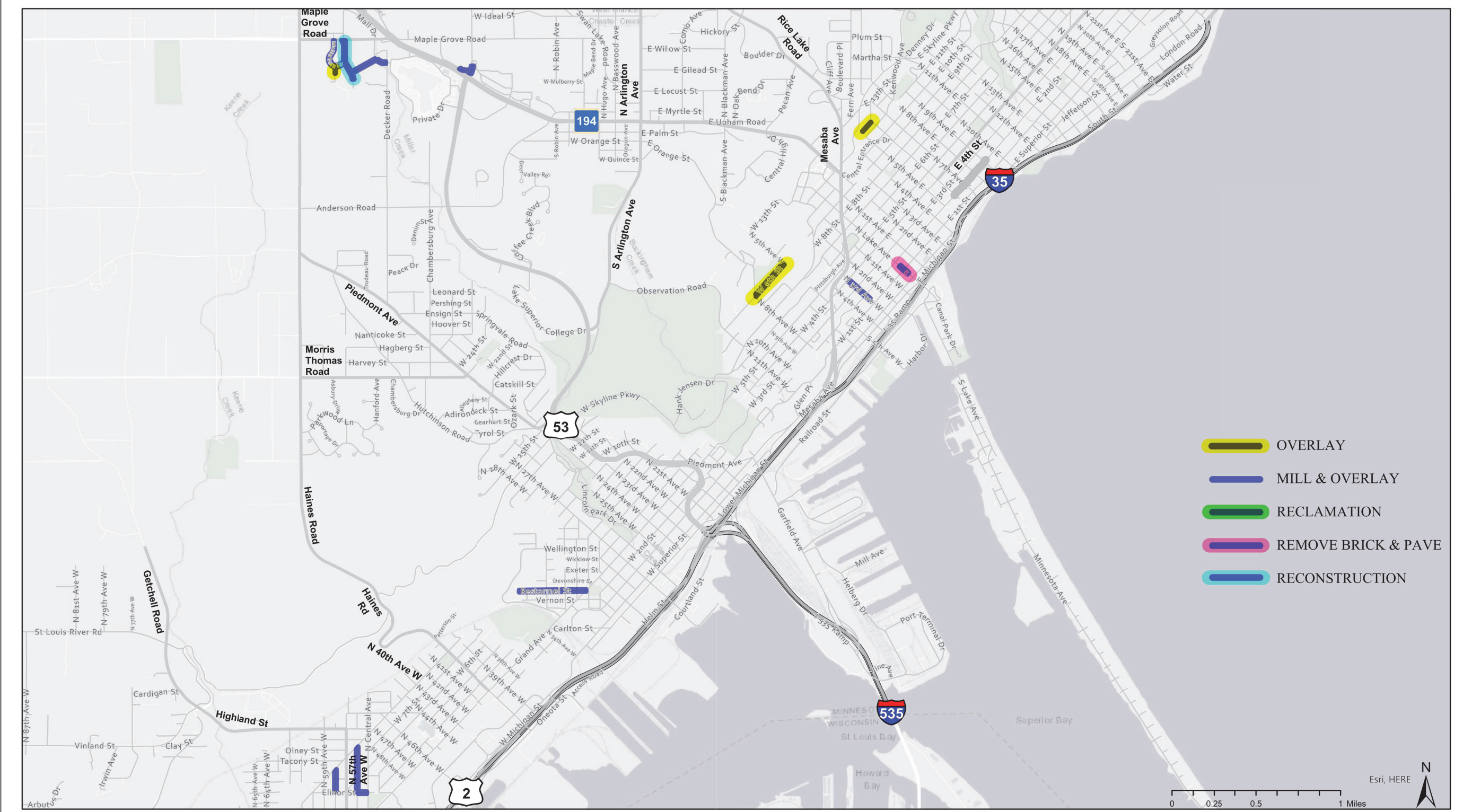

2021 Project Locations

The City of Duluth has tried to ensure that the information contained in this map or electronic document is accurate. The City of Duluth makes no warranty or guarantee concerning the accuracy or reliability. This drawing/data is neither a legally recorded map nor a survey and is not intended to be used as one. The drawing/data is a compilation of records, information and data located in various City, County and State offices and other sources affecting the area shown and is to be used for reference purposes only. The City of Duluth shall not be liable for errors contained within this data provided or for any damages in connection with the use of this information contained within.

2021 Street Projects Central



Date Created: 9/2/2020

I HEREBY CERTIFY THAT THIS PLAN WAS PREPARED BY ME OR UNDER MY DIRECT SUPERVISION AND THAT I AM A DULY LICENSED PROFESSIONAL ENGINEER UNDER THE LAWS OF THE STATE OF MINNESOTA.

SIGNATURE:

Jeffrey S. Goetzman
TYPE NAME

DATE: 04/15/2021

LIC. NO: 26422



CITY OF DULUTH
ENGINEERING DIVISION
411 W. 1ST ST. STE. 211
DULUTH, MN 55802

2021 DULUTH STREET PRESERVATION

CITY PROJECT NO.: 1693

STATE AID PROJECT NO.: N/A

DRAWN BY: TSM

CENTRAL MAP

SHEET NO. 3 OF 172

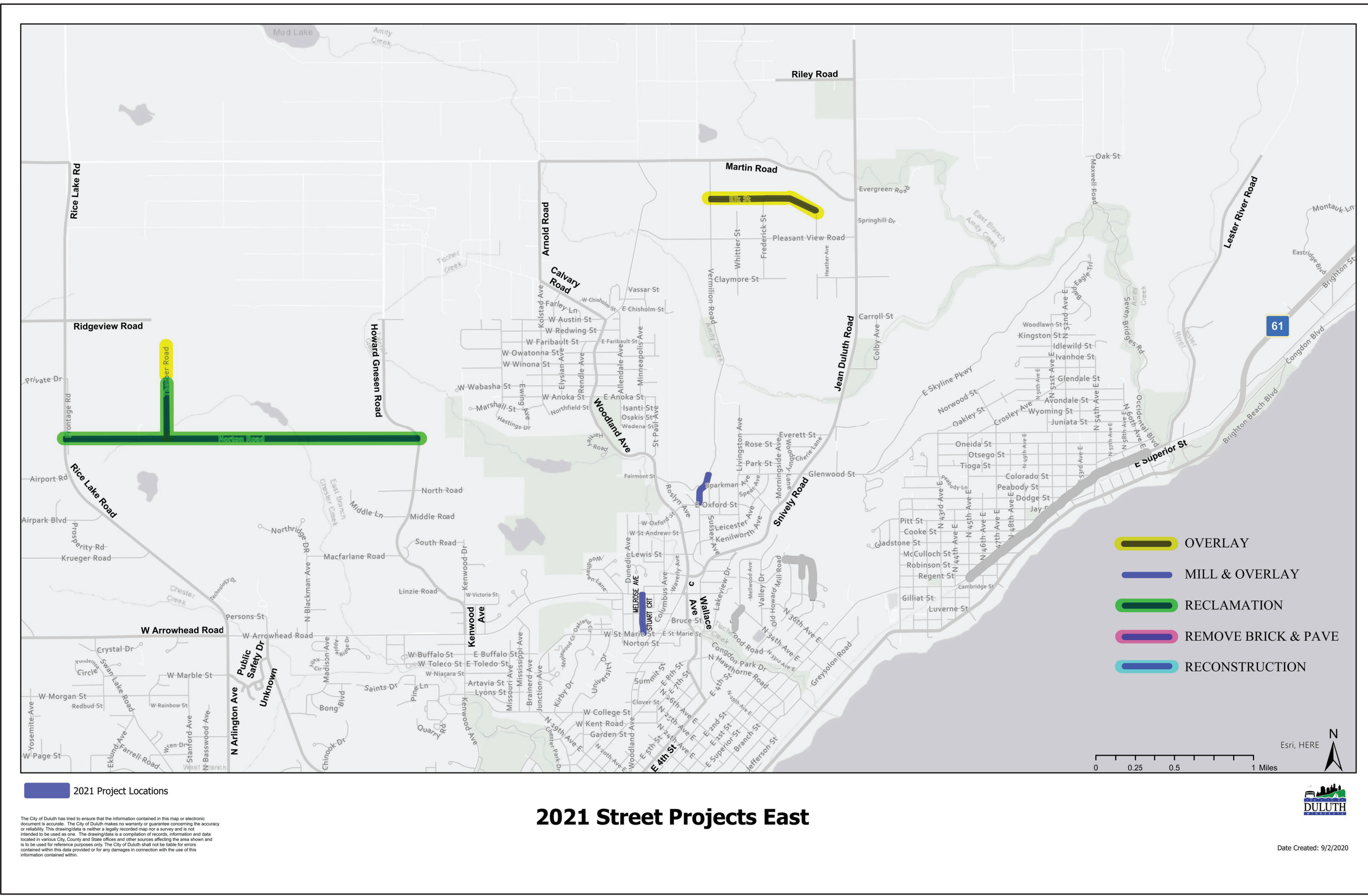

2021 Project Locations

The City of Duluth has tried to ensure that the information contained in this map or electronic document is accurate. The City of Duluth makes no warranty or guarantee concerning the accuracy or reliability. This drawing/data is neither a legally recorded map nor a survey and is not intended to be used as one. The drawing/data is a compilation of records, information and data located in various City, County and State offices and other sources affecting the area shown and is to be used for reference purposes only. The City of Duluth shall not be liable for errors contained within this data provided or for any damages in connection with the use of this information contained within.

2021 Street Projects East



Date Created: 9/2/2020

I HEREBY CERTIFY THAT THIS PLAN WAS PREPARED BY ME OR UNDER MY DIRECT SUPERVISION AND THAT I AM A DULY LICENSED PROFESSIONAL ENGINEER UNDER THE LAWS OF THE STATE OF MINNESOTA.

SIGNATURE:

Jeffrey S. Goetzman
TYPE NAME

DATE: 04/15/2021

LIC. NO: 26422



CITY OF DULUTH
ENGINEERING DIVISION
411 W. 1ST ST. STE. 211
DULUTH, MN 55802

2021 DULUTH STREET PRESERVATION

CITY PROJECT NO.: 1693

STATE AID PROJECT NO.: N/A

DRAWN BY: TSM

EAST MAP

SHEET NO. 4 OF 172