

CITY OF DULUTH
CITY CLERK'S OFFICE
 330 City Hall | 411 West First Street
 Duluth, Minnesota 55802-1189
 Phone (218) 730-5500
 Fax (218) 730-5923

FOR OFFICE USE ONLY	
DATE _____	
LICENSE # _____	

GOVERNMENT DATA PRACTICES ACT - CLASSIFICATION WARNING: The data you supply on this form will be used to process the license you are applying for. You are not legally required to provide this data, but we will not be able to process the license without it. Some of the data will be classified as public data if and when the license is granted. Private financial information including a tax identification number and social security number are classified as private data and will be available to governmental personnel and other governmental agencies whose access is necessary to perform their official duties.

LICENSE APPLICATION

LICENSE	FEE
Permanent Expansion of Designated Serving Area:	\$119.00

LICENSEE NAME & ADDRESS:

Alison Underthen
Sound Duluth, LLC
132 E. Superior Street, STE 2A
Duluth, MN 55803

TRADE NAME:

Sound

BUSINESS PHONE NUMBER:

218-464-1972

MANAGER'S NAME & ADDRESS

" "
Home address: 429 E. Oxford St, Apt 2
Duluth, MN 55803

INCLUDE AN EXPLANATION/DIAGRAM OF THE AREA TO BE EXPANDED ON THE ATTACHED FORM OR INCLUDE AN ARCHITECTURAL DRAWING.

The new space will be to include serving in the upstairs event space, which was previously used and part of the footprint to "Tycoons" and "The Blind Pig". Attached is the rough space.

HEREBY STATE THAT ALL INFORMATION HERE IS TRUE AND CORRECT AND THAT I SHALL COMPLY WITH ALL PROVISION OF THE ORDINANCES OF THE CITY OF DULUTH AND LAWS OF THE STATE OF MINNESOTA AND THEIR AMENDMENTS.

MAILING ADDRESS:

Alison Underthen

Signature of Applicant

Date of Application: _____

License No. _____

Trade Name: Sound Bitch LLC

Address: 132 E. Superior Street, STE 2A Duluth, MN 55802

PERMANENT EXPANSION OF DESIGNATED SERVING AREA SITE PLAN

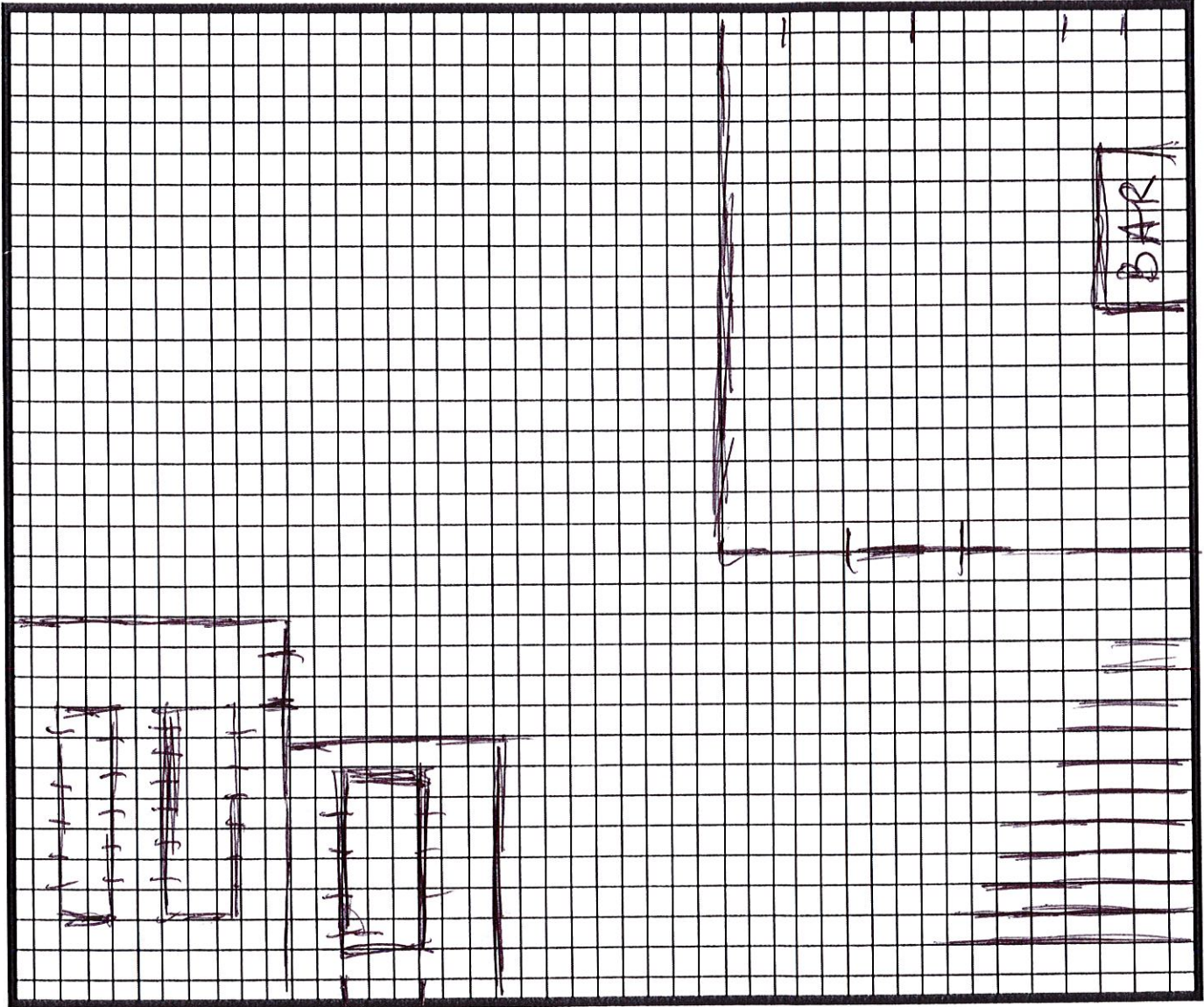

Alin Cluth

Signature of owner/authorized representative

* Not to scale is

* The included space upstairs consists of: 1 large event space for large groups; one room for groups of 20; and 1 smaller space for "Chef's Table", seating of 8, and the hallway. (75)