

S:\AE\DULUTH\109680\5-final-dsgn\51-drawings\10-Civil\Phase 4\dwg\Exhibits\DWG\drainage easement exhibit.dwg 10/31/2018 4:31 PM clarsen

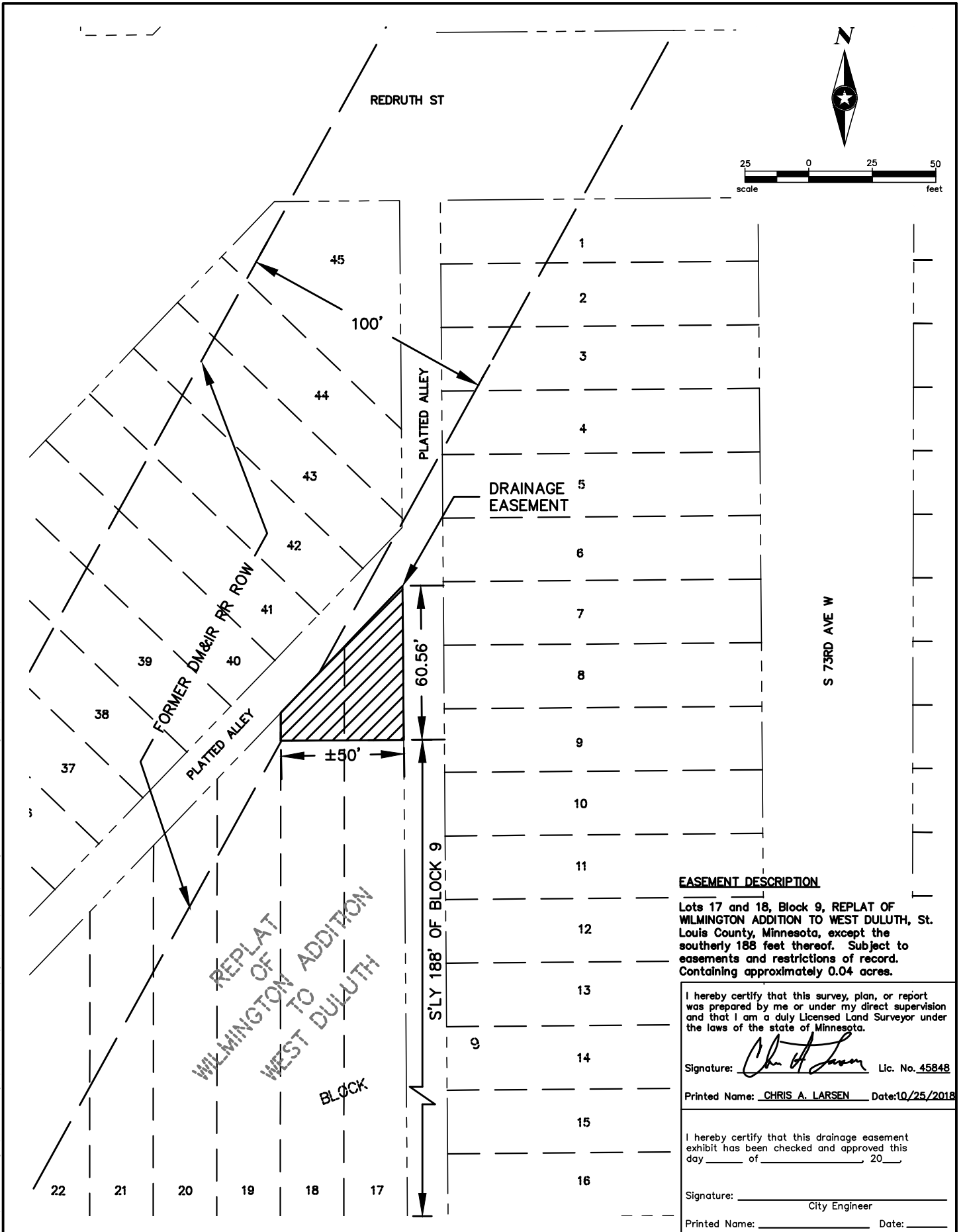

**EASEMENT DESCRIPTION**

Lots 17 and 18, Block 9, REPLAT OF WILMINGTON ADDITION TO WEST DULUTH, St. Louis County, Minnesota, except the southerly 188 feet thereof. Subject to easements and restrictions of record. Containing approximately 0.04 acres.

I hereby certify that this survey, plan, or report was prepared by me or under my direct supervision and that I am a duly Licensed Land Surveyor under the laws of the state of Minnesota.

Signature: *Chris A. Larsen* Lic. No. 45848

Printed Name: CHRIS A. LARSEN Date: 10/25/2018

I hereby certify that this drainage easement exhibit has been checked and approved this day \_\_\_\_\_ of \_\_\_\_\_, 20\_\_\_\_.

Signature: \_\_\_\_\_  
City Engineer  
Printed Name: \_\_\_\_\_ Date: \_\_\_\_\_



PHONE: 218.279.3000  
418 W SUPERIOR ST STE 200  
DULUTH, MN 55802-1512  
www.sehinc.com

FILE NO.  
DULUT 109680  
DATE:  
10/25/2018

**PERMANENT DRAINAGE EASEMENT  
CROSS CITY TRAIL - PHASE 4  
DULUTH, MINNESOTA**

**EXHIBIT  
NO. 1**