

ATTACHMENT 1

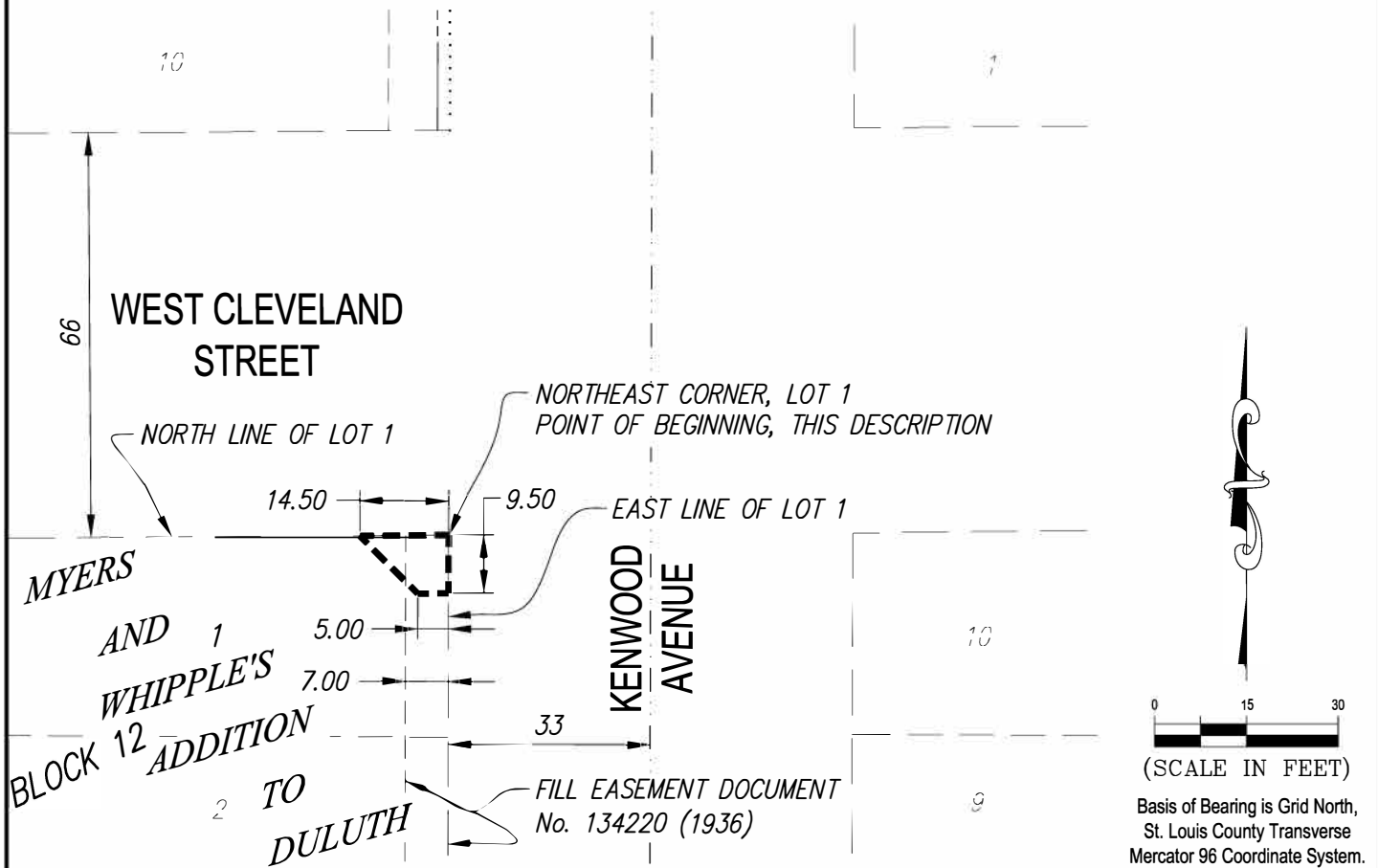

TEMPORARY EASEMENT:

Beginning at the northeast corner of Lot One (1), Block Twelve (12), MYERS AND WHIPPLE'S ADDITION TO DULUTH, City of Duluth, St. Louis County, Minnesota; thence west along the north line a distance of 14.50 feet; thence southeasterly to a point 5.00 feet west of the east line of said Lot 1 distant 9.50 feet south of said north line; thence east, parallel with said north line, a distance of 5.00 feet to said east line; thence north 9.50 feet along said east line to the Point of Beginning.

APPROVED BY: _____

CITY ENGINEER

I hereby certify that this plan, specification, or report was prepared by me or under my direct supervision and that I am a duly Licensed Land Surveyor under the laws of the State of Minnesota.

Print Name: Paul A. Vogel

License # 44075

Signature: 

Date: 04/20/2016

DATE PREPARED: 04/20/16

PROJ NO: 150746

FILE: 150746vSurv-

SHEET 1 of 1 SHEETS



PERFORMANCE
DRIVEN DESIGN.

LHBcorp.com

21 W. Superior St., Ste. 500 | Duluth, MN 55802 | 218.727.8446