

# EXHIBIT CONCURRENT USE

PRIVATE ELECTRICAL DUCT BANK IN CITY RIGHT-OF-WAY

Part of Streets and Avenues

PORTLAND DIVISION OF DULUTH

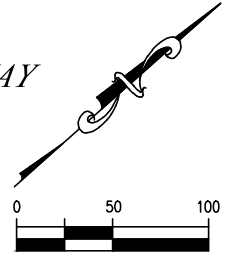

## LEGEND

 = CONCURRENT USE AREA

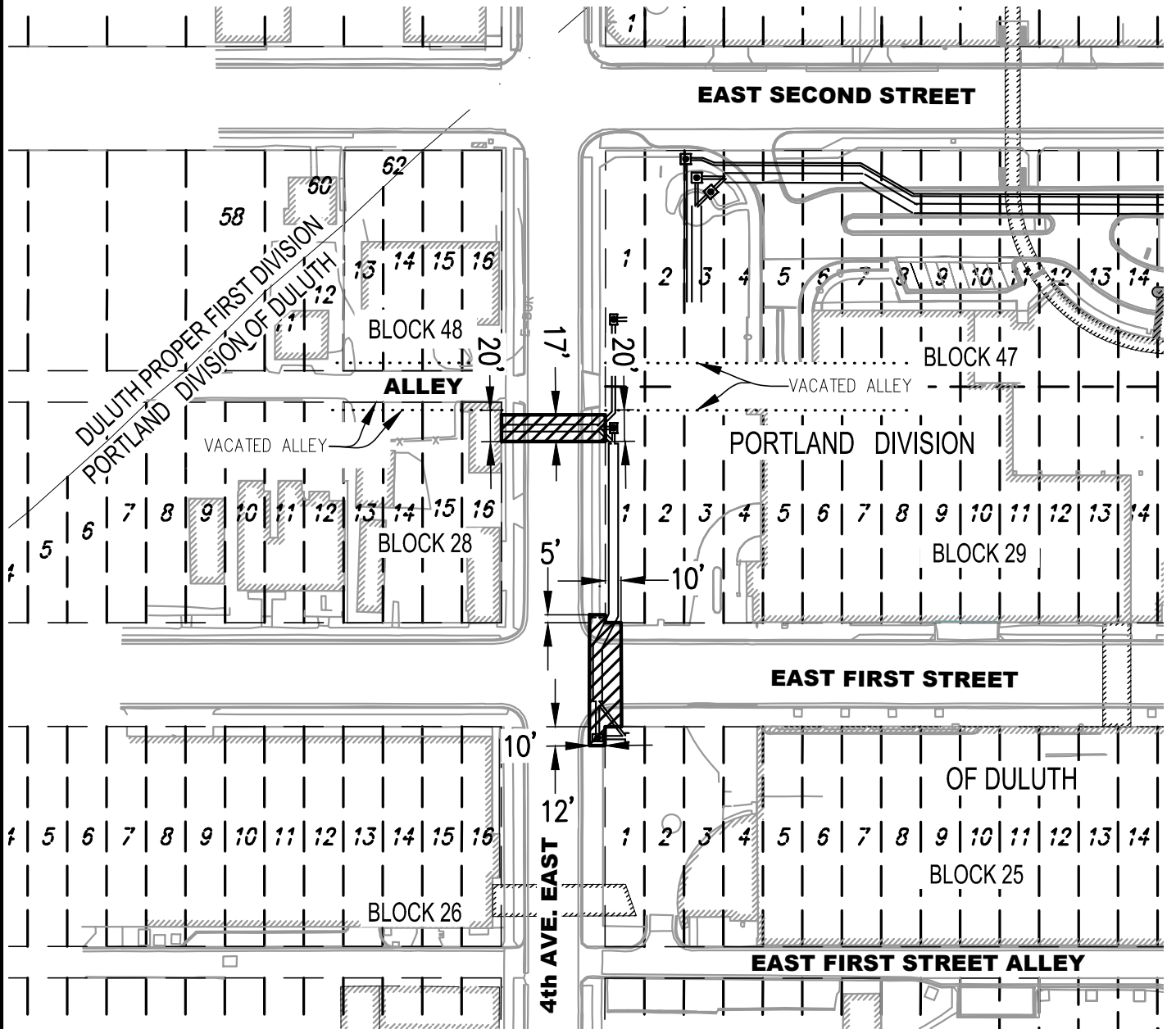

I hereby certify that this plan, specification, or report was prepared by me or under my direct supervision and that I am a duly Licensed Land Surveyor under the laws of the State of Minnesota.

Print Name: Paul A. Vogel

License # 44075

Signature: 

Date: 08/02/2019

REVISED: 08/02/19

DATE PREPARED: 03/05/19

PROJ NO: 180203

FILE: 180203 Concu

SHEET 1 of 1 SHEETS



**PERFORMANCE  
DRIVEN DESIGN.**

LHBcorp.com

21 W. Superior St., Ste. 500 | Duluth, MN 55802 | 218.727.8446

LEGAL DESCRIPTION:

That part of Fourth Avenue East southwesterly of the northeasterly line of said Fourth Avenue East, adjacent to the southeasterly 17.00 feet of the northwesterly 20.00 feet of Lot 1, Block 29, PORTLAND DIVISION OF DULUTH, City of Duluth, St. Louis County, Minnesota.

AND

That part of Fourth Avenue East northeasterly of the southwesterly line of said Fourth Avenue East, adjacent to the southeasterly 17.00 feet of the northwesterly 20.00 feet of Lot 16, Block 28, PORTLAND DIVISION OF DULUTH, City of Duluth, St. Louis County, Minnesota.

AND

Those parts of East First Street and Fourth Avenue East adjacent to the southeasterly 5.00 feet of the southwesterly 10.00 feet of Lot 1, Block 29, PORTLAND DIVISION OF DULUTH, City of Duluth, St. Louis County, Minnesota; lying between two lines 10.00 feet southwesterly of and 10.00 feet northeasterly of the northeasterly line of said Fourth Avenue East and said Fourth Avenue East extended.

AND

Those parts of East First Street and Fourth Avenue East adjacent to the northwesterly 12.00 feet of the southwesterly 10.00 feet of Lot 1, Block 25, PORTLAND DIVISION OF DULUTH, City of Duluth, St. Louis County, Minnesota; lying between two lines 10.00 feet southwesterly of and 10.00 feet northeasterly of the northeasterly line of said Fourth Avenue East and said Fourth Avenue East extended.

I hereby certify that this survey, plan, or report was prepared by me or under my direct supervision and that I am a duly Licensed Land Surveyor under the laws of the State of Minnesota.

Paul A. Vogel

Signed



Date

8/2/2019

License No. 44075



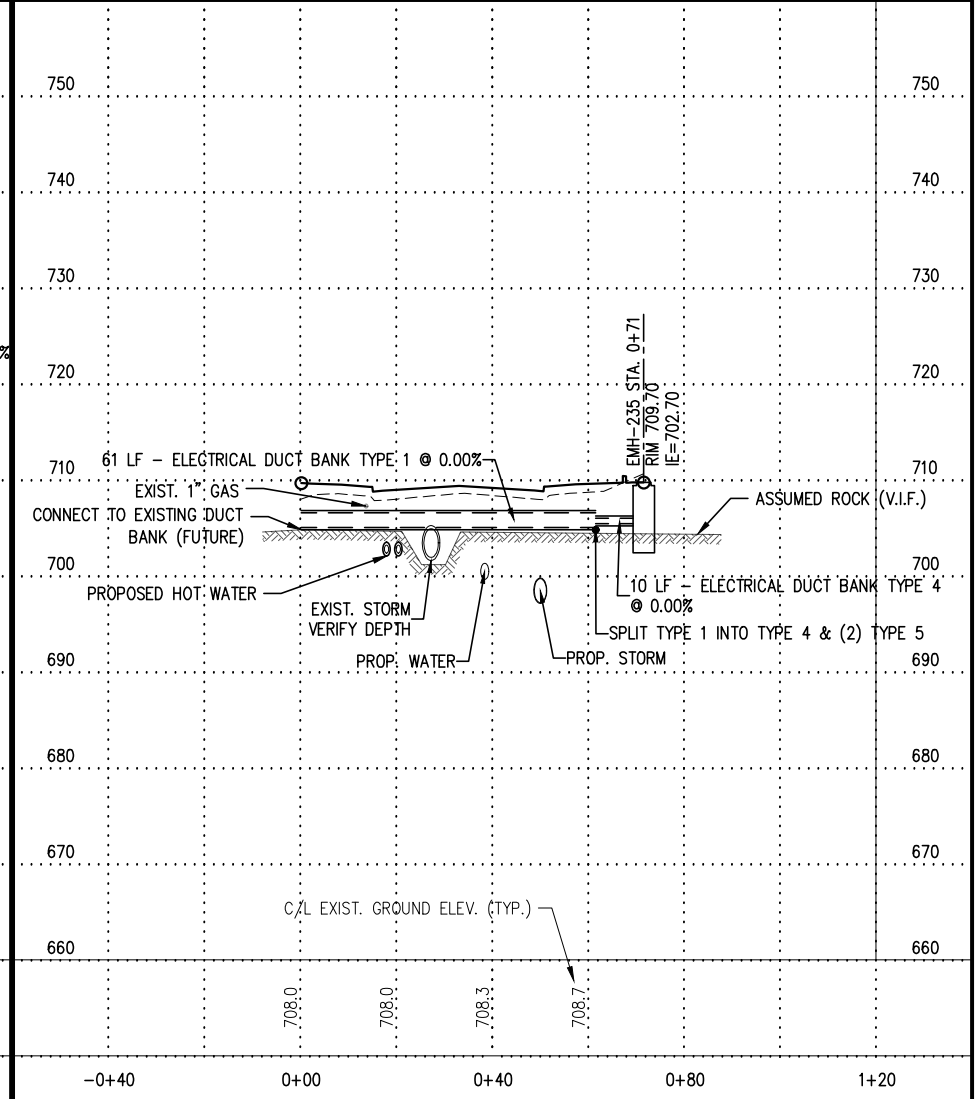
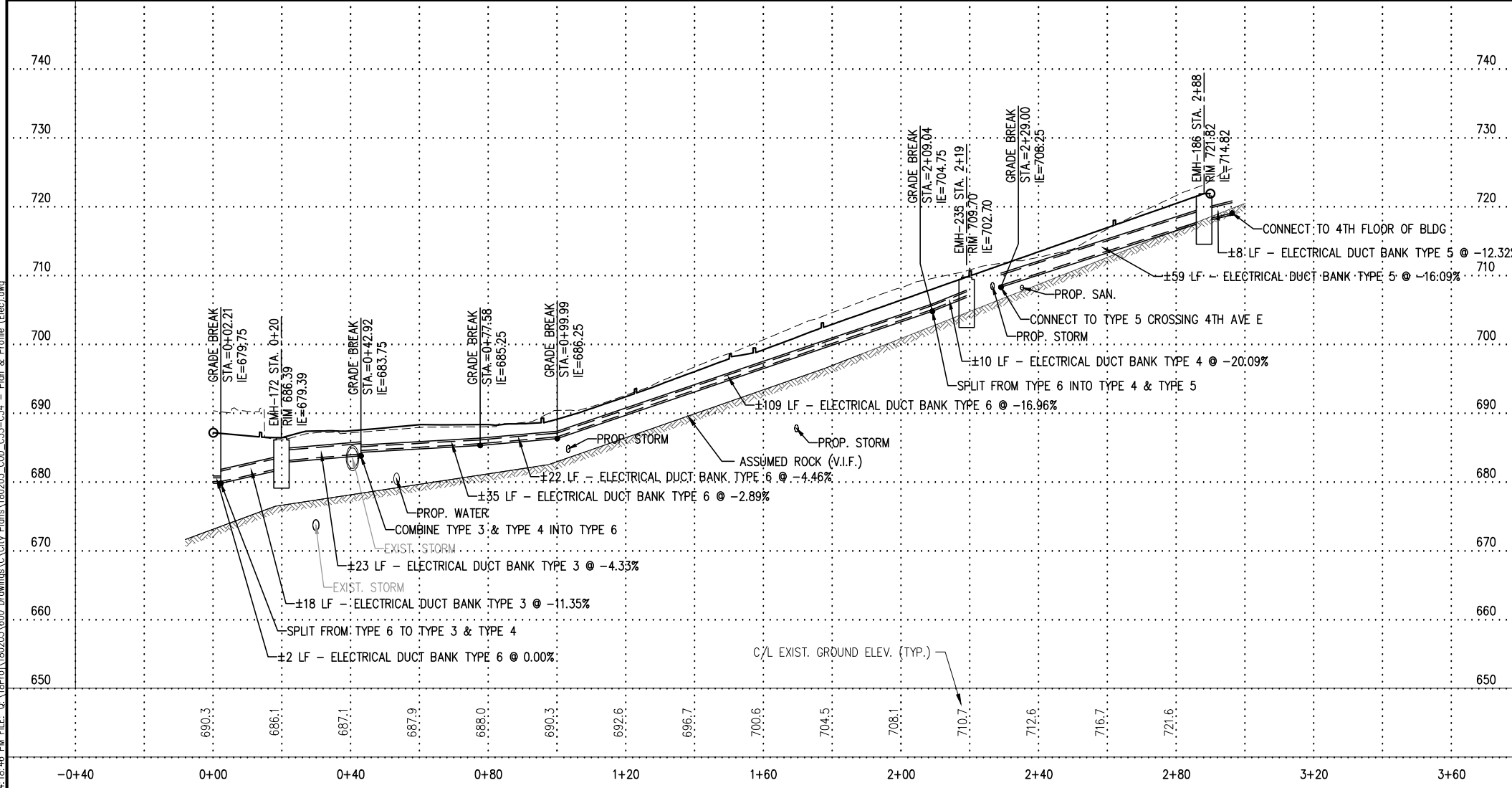
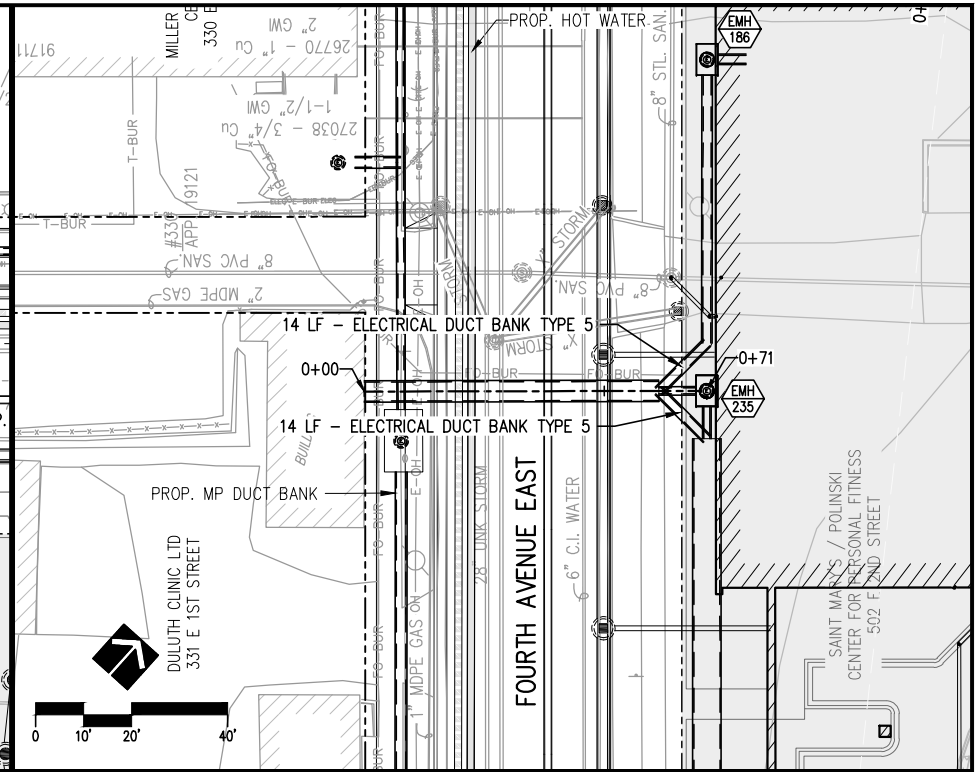
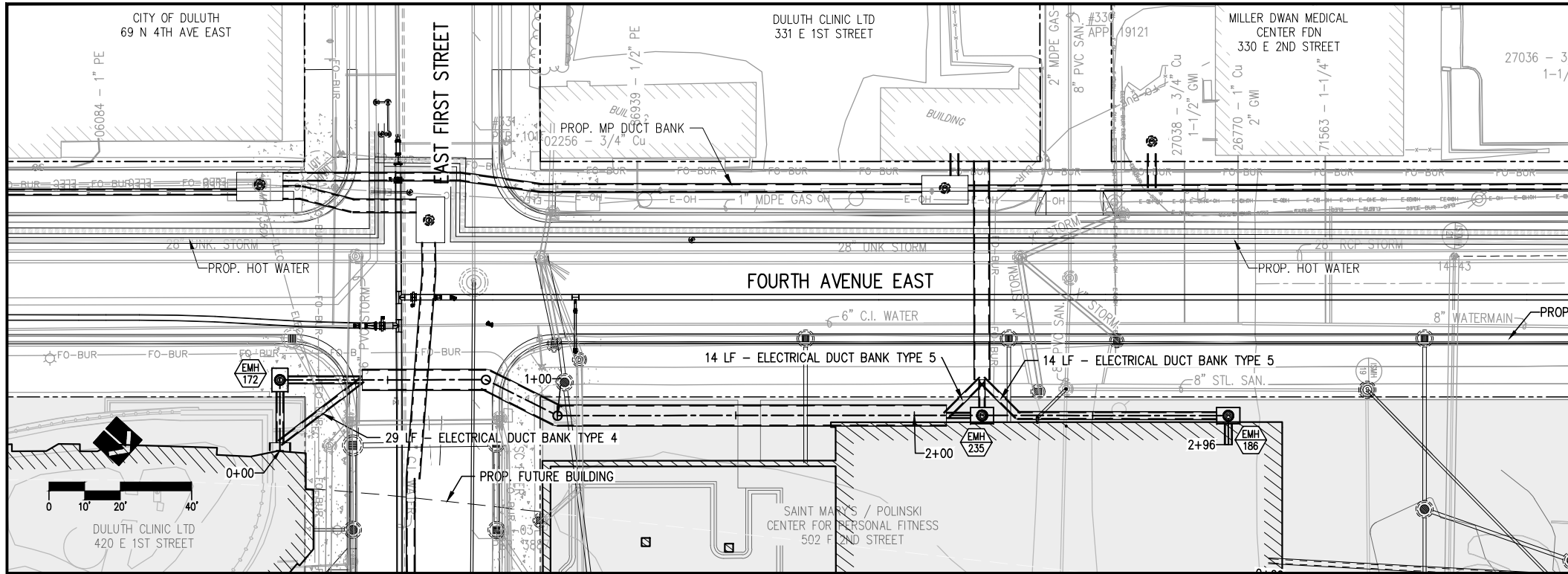

LHB PROJECT NO. 180203

I HEREBY CERTIFY that this plan, specification or report was prepared by me or under my direct supervision and that I am a duly Licensed Professional Engineer under the laws of the State of Minnesota.

DANIEL G. SHAW  
PRINTED NAME

*Daniel G. Shaw*  
SIGNATURE

08/23/19  
DATE  
41423  
LIC. NO.

CITY PROJECT NO. 1863

ELECTRICAL DUCT BANK PLAN & PROFILE

SHEET NO. 33 OF 87 SHEETS

PLOT DATE: 8/22/2019 4:18:46 PM FILE: G:\p\proj\180203\600 Drawings\City Plans\180203\_CDD\_C33-C34 - Plan & Profile (Elec).dwg