

# Exhibit 1

## UTILITY EASEMENT

This Utility Easement is made by J & S Partnership, LLP, a Minnesota limited liability partnership (“J&S”) in favor of the City of Duluth, a municipal corporation created and existing under the laws of the State of Minnesota (the “City”) for the benefit of the public as set forth herein.

## RECITALS

A. J&S owns the real property in St. Louis County, Minnesota legally described as follows (the “Property”):

Lot 16, Block 70, Town of ONEOTA, according to the recorded plat thereof (now part of the City of Duluth, St. Louis County, Minnesota), except that portion of said Lot 16 lying Northwesterly of a line drawn parallel with and distant 45.00 Southeasterly of the Southeasterly line of the vacated 16.00 foot platted alley lying contiguous to said Lot 16.

B. J&S wishes to grant the City a utility easement over a portion of the Property for the benefit of the public (the “Easement”).

C. The location of the Easement is legally described and depicted on the attached Exhibit A (the “Easement Area”).

NOW, THEREFORE, for good and valuable consideration, J&S grants to the City, in trust for the benefit of the public, a perpetual easement for utility purposes over, under and across the Easement Area. The Easement shall extend to and bind the successors and assigns of J&S and the City and shall run with the land. This easement document shall be governed by the laws of the State of Minnesota, and all terms, conditions, and covenants herein shall be interpreted in accordance therewith. J&S represents to the City that the individuals executing this document on behalf of J&S have the requisite authority to execute this document, and to bind J&S thereto.

IN WITNESS WHEREOF, J&S has caused this utility easement to be executed effective as of Dec. 14, 2018.

J&S Partnership, LLP,  
a Minnesota limited liability partnership

By: [Signature]

Printed Name: FRED STROM

Its: PARTNER

STATE OF MINNESOTA )  
  ) SS  
COUNTY OF St. Louis )

This instrument was acknowledged before me this 14th day of Dec., 2018 by Fred Strom, the partner of J&S Partnership, LLP, a Minnesota limited liability partnership.

[Signature]  
Notary Public

This instrument was drafted by:  
Office of the City Attorney  
Room 410 City Hall  
411 West 1st Street  
Duluth, MN 55802-1198



EXHIBIT A

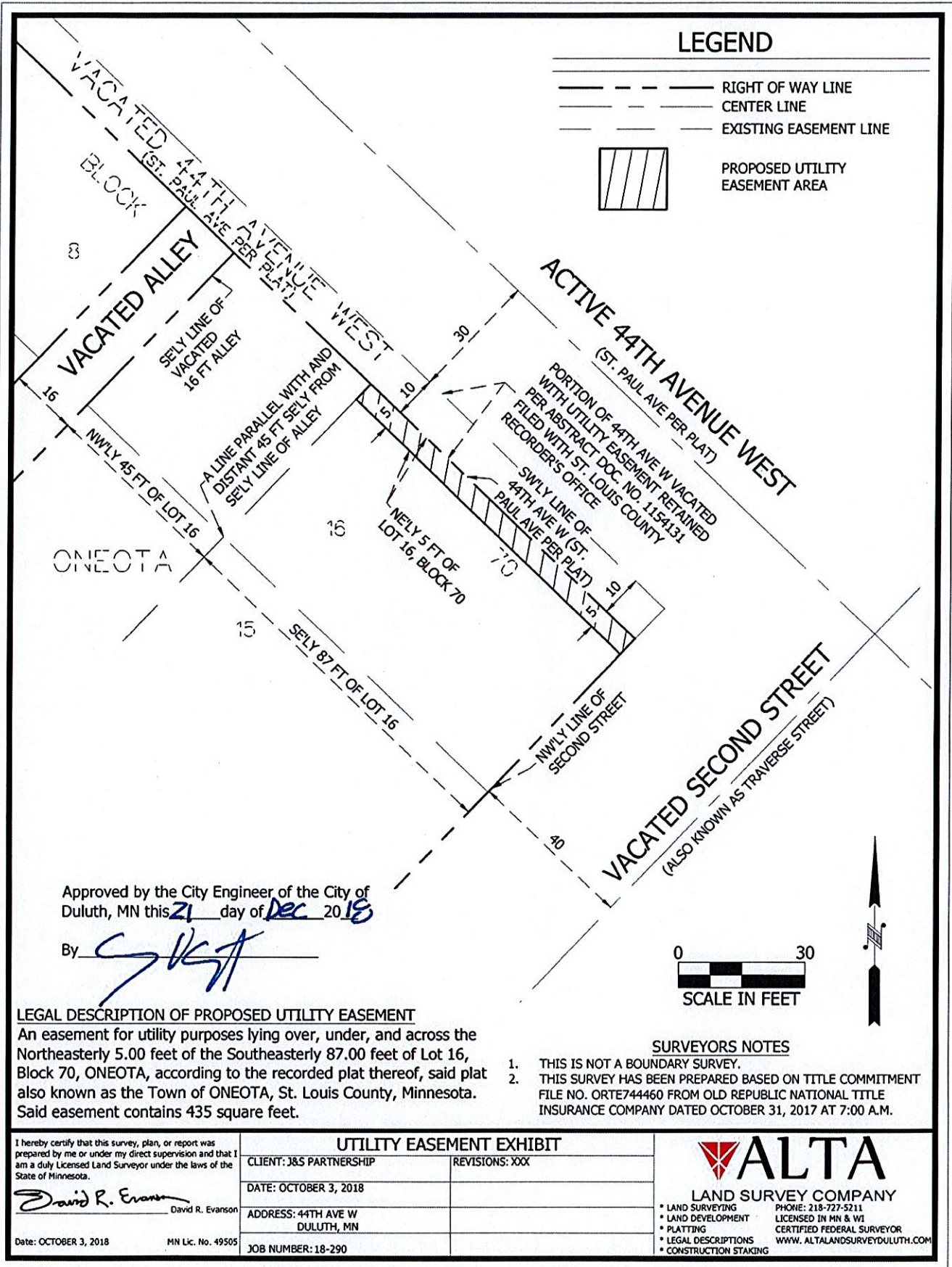

LEGEND

- RIGHT OF WAY LINE
- CENTER LINE
- EXISTING EASEMENT LINE
- PROPOSED UTILITY EASEMENT AREA

Approved by the City Engineer of the City of Duluth, MN this 21 day of Dec 2018

By



**LEGAL DESCRIPTION OF PROPOSED UTILITY EASEMENT**

An easement for utility purposes lying over, under, and across the Northeasterly 5.00 feet of the Southeasterly 87.00 feet of Lot 16, Block 70, ONEOTA, according to the recorded plat thereof, said plat also known as the Town of ONEOTA, St. Louis County, Minnesota. Said easement contains 435 square feet.

**SURVEYORS NOTES**

1. THIS IS NOT A BOUNDARY SURVEY.
2. THIS SURVEY HAS BEEN PREPARED BASED ON TITLE COMMITMENT FILE NO. ORTE744460 FROM OLD REPUBLIC NATIONAL TITLE INSURANCE COMPANY DATED OCTOBER 31, 2017 AT 7:00 A.M.

I hereby certify that this survey, plan, or report was prepared by me or under my direct supervision and that I am a duly Licensed Land Surveyor under the laws of the State of Minnesota.

David R. Evanson

Date: OCTOBER 3, 2018 MN Lic. No. 49505

**UTILITY EASEMENT EXHIBIT**

CLIENT: J&S PARTNERSHIP	REVISIONS: XXX
DATE: OCTOBER 3, 2018	
ADDRESS: 44TH AVE W DULUTH, MN	
JOB NUMBER: 18-290	



**LAND SURVEY COMPANY**  
 • LAND SURVEYING  
 • LAND DEVELOPMENT  
 • PLATTING  
 • LEGAL DESCRIPTIONS  
 • CONSTRUCTION STAKING  
 PHONE: 218-727-5211  
 LICENSED IN MN & WI  
 CERTIFIED FEDERAL SURVEYOR  
 WWW.ALTLANDSURVEYDULUTH.COM