

APPLE STREET VACATION EXHIBIT

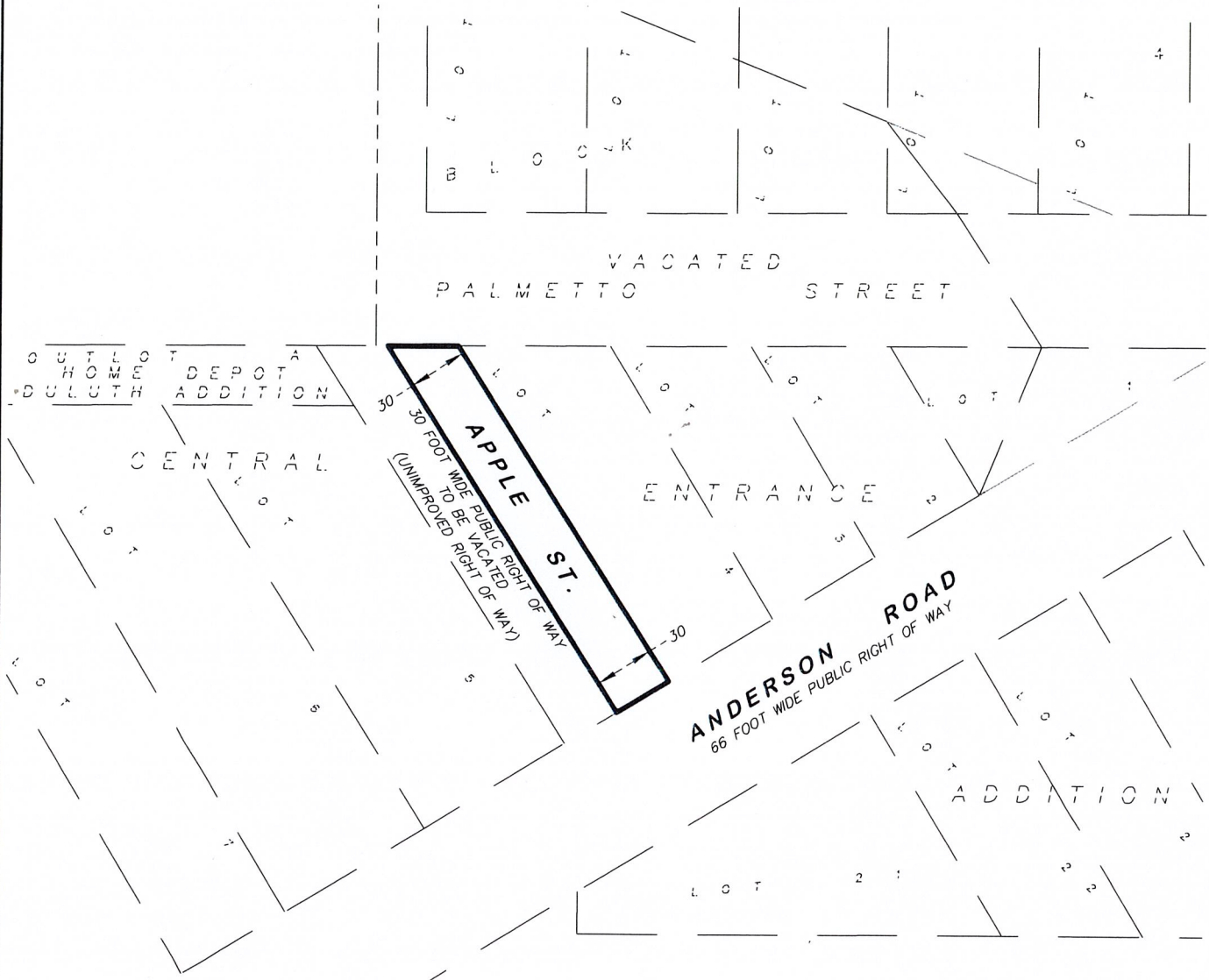

DESCRIPTION OF APPLE STREET TO BE VACATED:

The East Half of Apple St. dedicated in the plat of CENTRAL ENTRANCE ADDITION, St. Louis County, Minnesota, lying northerly of the north line of Anderson Road.

Approved this 19 day of SEPTEMBER, 2018.

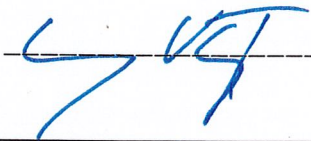
Approved by:  City of Duluth Engineer

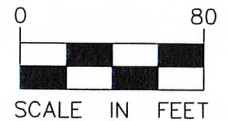

ALLEY VACATION EXHIBIT FOR:

Kimley-Horn and Associates, Inc.

**SITE LOCATION: 421 Anderson Road
Duluth, Minnesota 55811**



Egan, Field & Nowak, Inc.
land surveyors since 1872

1229 Tyler Street NE, Suite 100
Minneapolis, Minnesota 55413
PHONE: (612) 466-3300
FAX: (612) 466-3383
WWW.EFNSURVEY.COM
COPYRIGHT © 2018 By EGAN, FIELD & NOWAK, INC.

RIGHT OF WAY VACATION EXHIBIT

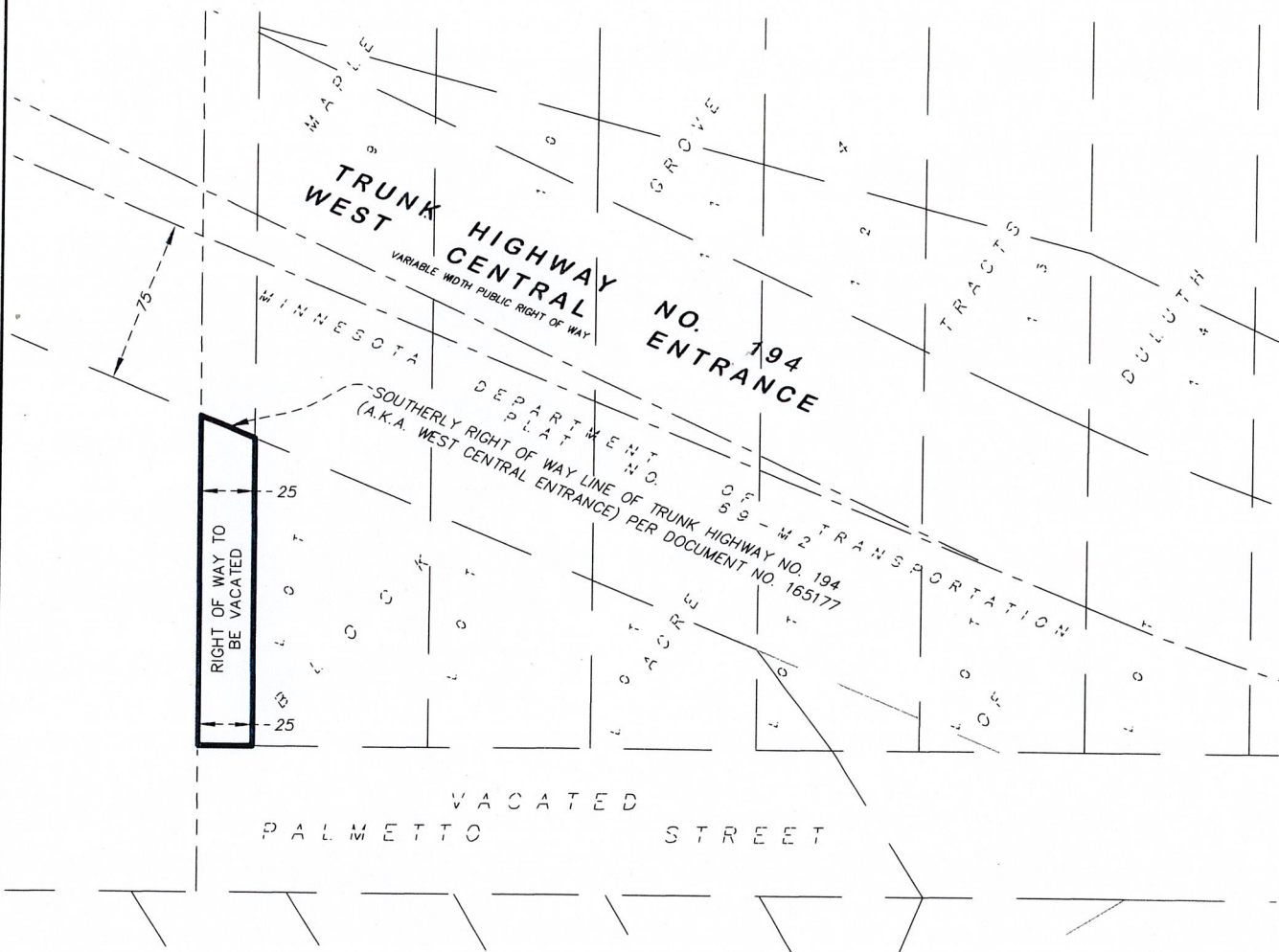

DESCRIPTION OF RIGHT OF WAY TO BE VACATED:

All that part of the 25.00 foot wide right of way lying westerly of Block 4, as dedicated in the plat of MAPLE GROVE ACRE TRACTS OF DULUTH, MINNESOTA which lies southerly of the southerly right of way line of Trunk Highway No. 194 as now located and established as described in Registrar of Titles Document No. 165177.

Approved this 19 day of SEPTEMBER, 2018.

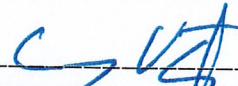
Approved by:  _____, City of Duluth Engineer

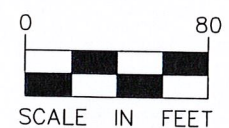
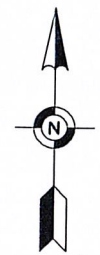

ALLEY VACATION EXHIBIT FOR:

Kimley-Horn and Associates, Inc.

SITE LOCATION: 604 West Central Entrance
Duluth, Minnesota 55811



Egan, Field & Nowak, Inc.
land surveyors since 1872

1229 Tyler Street NE, Suite 100
Minneapolis, Minnesota 55413
PHONE: (612) 466-3300
FAX: (612) 466-3383
WWW.EFNSURVEY.COM
COPYRIGHT © 2018 By EGAN, FIELD & NOWAK, INC.