

# LEGEND

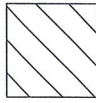

ALLEY TO BE VACATED

## LEGAL DESCRIPTION OF ALLEY VACATION

The 20.00 foot wide alley lying in Block 104, LONDON ADDITION TO DULUTH, according to the recorded plat thereof, St. Louis County, Minnesota.

Said Alley vacation contains 8000 sq. ft. or 0.18 acres.

Approved by the City Engineer of the City of Duluth, MN.  
this 22 day of Dec 2015

By

THIS IS NOT A BOUNDARY SURVEY.

THIS SURVEY HAS BEEN PREPARED WITHOUT BENEFIT OF A TITLE COMMITMENT OR TITLE OPINION. A TITLE SEARCH FOR RECORDED OR UNRECORDED EASEMENTS WHICH MAY BENEFIT OR ENCUMBER THIS PROPERTY HAS NOT BEEN COMPLETED BY ALTA LAND SURVEY COMPANY.

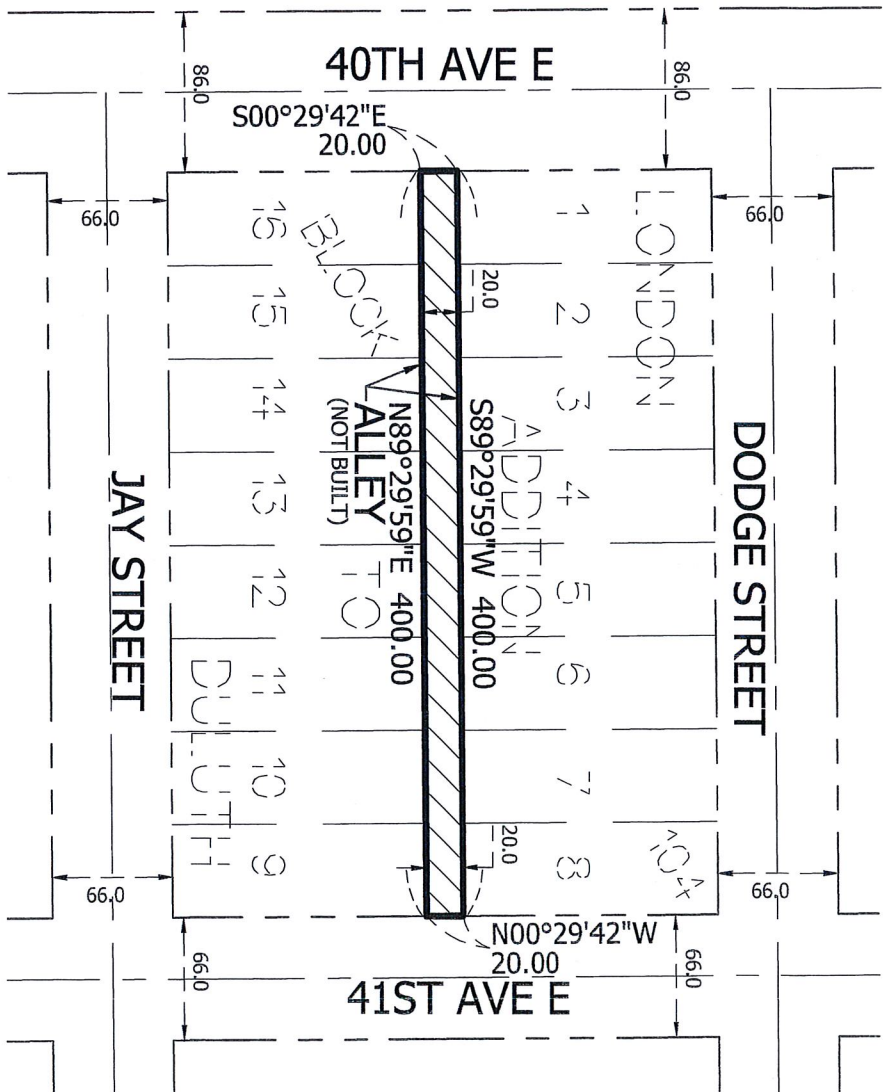

I hereby certify that this plan, specification, or report was prepared by me or under my direct supervision and that I am a duly Licensed Land Surveyor under the laws of the State of Minnesota.  
Date: 11-20-2015  
*David R. Evanson*  
David R. Evanson MN License No. 49505

ALLEY VACATION EXHIBIT	
CLIENT: NORTHLAND CONSULTING ENGINEERS	REVISIONS: XXX
DATE: 11-20-2015	
ADDRESS: XXX	
JOB NUMBER: 15-249	

**ALTA**  
LAND SURVEY COMPANY  
PHONE: 218-727-5211  
LICENSED IN MN & WI  
CERTIFIED FEDERAL SURVEYOR  
WWW.ALTA LANDSURVEYDULUTH.COM

\* LAND SURVEYING  
\* LAND DEVELOPMENT  
\* PLATTING  
\* LEGAL DESCRIPTIONS  
\* CONSTRUCTION STAKING