

# ATTACHMENT 1

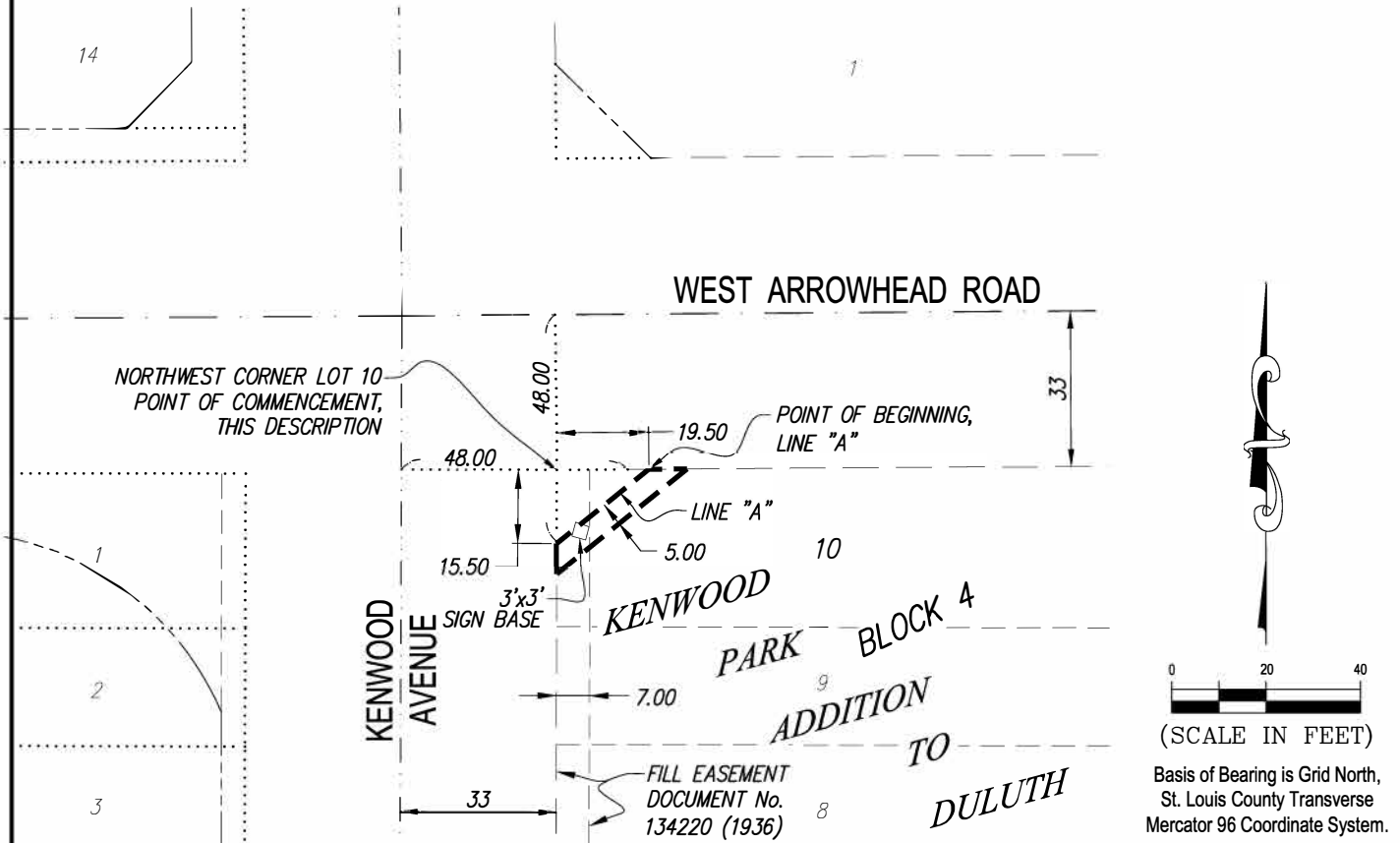

Basis of Bearing is Grid North,  
St. Louis County Transverse  
Mercator 96 Coordinate System.

**TEMPORARY EASEMENT:**

All that part of Lot Ten (10), Block Four (4), KENWOOD PARK ADDITION TO DULUTH, City of Duluth, St. Louis County, Minnesota lying between two lines 0.00 feet and 5.00 feet southeasterly of the following described Line "A":

**LINE "A"**

Commencing at the northwest corner of said Lot 10, thence easterly along the north line of said Lot 10, a distance of 19.50 feet to the Point of Beginning of the line to be described; thence southwesterly to a point on the west line of said Lot 10, distant 15.50 feet southerly of said northwest corner and said line there terminating.

APPROVED BY: \_\_\_\_\_  
CITY ENGINEER

I hereby certify that this plan, specification, or report was prepared by me or under my direct supervision and that I am a duly Licensed Land Surveyor under the laws of the State of Minnesota.

Print Name: Paul A. Vogel License # 44075

Signature:  Date: 05/23/2016

DATE REVISED: 05/31/16

DATE PREPARED: 05/23/16

PROJ NO: 150746

FILE: 150746vSurv-

SHEET 1 of 1 SHEETS



**PERFORMANCE  
DRIVEN DESIGN.**  
LHBcorp.com

21 W. Superior St., Ste. 500 | Duluth, MN 55802 | 218.727.8446