



Planning & Development Division
Planning & Economic Development Department

Room 160
411 West First Street
Duluth, Minnesota 55802

218-730-5580
planning@duluthmn.gov

MEMORANDUM

DATE: April 4, 2024
TO: Planning Commission
FROM: John Kelley, Planner II
RE: UDC Map Amendment R-1 to R-P (PL 24-011)

Proposal

UDC Map Amendment/Rezoning to change the zoning of approximately 4 acres from Residential-Traditional (R-1) to Residential-Planned (R-P) for proposed residential development.

Staff Recommendation

Staff recommend that the Planning Commission recommend approval of the rezoning amendment to the City Council (via ordinance).

Review and Discussion Items

At the March 12, 2023 Planning Commission meeting staff presented application for a rezoning of approximately 4 acres from Residential-Traditional (R-1) to Residential-Planned (R-P) for proposed residential development. Commissioners, staff and public offered comments and questions regarding the proposed rezoning and the use of the area for a residential planned development. Over the past four weeks staff has met with the applicant to discuss a more focused approach to presenting a proposed rezoning and development clarifying the proposed density, height of structures, and uses.

Proposed public benefits include a 20' wide easement for trail connection to the open space adjacent to Skyline Parkway, pedestrian pathways connecting to existing trails on Skyline Parkway and to hiking and biking trails in the Amity Creek area, controlling views by creating requirements beyond those currently in the Skyline Parkway Overlay, passive open space dedicated to conserve natural vegetation within Skyline Parkway Overlay, management and construction of pedestrian trails to be performed by the home owners' association, and passive open space dedicated to conserving shorelands protecting Amity Creek.

Based on discussions with the applicant regarding the proposed residential development and review of the concept plan, staff is recommending revisions to the proposal including:

- Setting the maximum density at 8 units per acre instead of the 10 units per acre proposed
- Allowing a maximum height in this district of 35' instead of the proposed 49'
- Proposed Residential uses to include single family, townhomes and cottage homes as the only primary uses allowed. Accessory uses permitted to include garages; parking area for temporary storage by homeowners for recreational vehicles such as campers and boats; a community club house; a maintenance building; recreational trails, solar or geothermal power equipment, and urban agriculture.

Staff Recommendation:

Based on the above findings, staff recommends to Planning Commission the UDC Map Amendment be recommended for approval by City Council for the following reasons:

- 1) This proposal is consistent with the Comprehensive Land Use Plan.
- 2) The proposed amendment is consistent with the future land use category of Traditional Neighborhood and Open Space.
- 3) The maximum density is 8 units per acre for the R-P.
- 4) The modification to increase the maximum height for structures within the R-P will allow for residential buildings that may not exceed 35 feet in height.
- 5) Residential Uses will include Single family, Townhomes, Cottage homes
- 6) Accessory uses will include garages; parking area for temporary storage by homeowners for recreational vehicles such as campers and boats; a community club house; a maintenance building; recreational trails, solar or geothermal power equipment and urban agriculture.
- 7) Material adverse impacts on nearby properties are not anticipated.

NOTE: The attachment titled Erickson SITE PLAN 032724 is a design concept for illustration purposes only. Final design layout and structure location will be determined following the rezoning, regulating plan approval and any additional zoning requirements.



Planning & Development Division
Planning & Economic Development Department

Room 160
 411 West First Street
 Duluth, Minnesota 55802

218-730-5580

planning@duluthmn.gov

File Number	PL 24-011	Contact	John Kelley, jkelley@duluthmn.gov	
Type	UDC Map Amendment	Planning Commission Date	March 12, 2024	
Deadline for Action	Application Date	January 25, 2024	60 Days	March 25, 2024
	Date Extension Letter Mailed	February 8, 2024	120 Days	May 24, 2024
Location of Subject	Adjacent to and north of Bald Eagle Circle, Hawks Ridge Estates Subdivision			
Applicant	New Haven, LLC	Contact		
Agent	Nick Ericson, President	Contact		
Legal Description	010-0090-00480, 010-0090-00490, 010-0090-00500, and 010-2119-00530			
Site Visit Date	March 1, 2024	Sign Notice Date	February 27, 2024	
Neighbor Letter Date	February 23, 2024	Number of Letters Sent	29	

Proposal

UDC Map Amendment/Rezoning to change the zoning of approximately 4 acres from Residential-Traditional (R-1) to Residential-Planned (R-P) for proposed residential development.

Staff Recommendation

Staff recommend that the Planning Commission recommend approval of the rezoning amendment to the City Council (via ordinance).

	Current Zoning	Existing Land Use	Future Land Use Map Designation
Subject	R-1	Vacant/Undeveloped	Traditional Neighborhood, Open Space
North	P-1	Park	Open Space
South	R-1	Residential	Traditional Neighborhood
East	P-1	Park	Open Space
West	P-1	Park	Open Space

Summary of Code Requirements

- UDC Sec. 50-14.07.E: The establishment of an R-P district requires rezoning the property per Section 50-37.3 from a current zone district to R-P and the approval of an R-P plan that governs the uses, location, density, dimensional standards and character of the proposed project.
- UDC Sec. 50-37.3.B: Planning Commission shall review the application, conduct a public hearing ... with public notice ... and make a written recommendation to council.
- UDC Sec. 50-37.3.C: The Planning Commission shall review the application, and Council shall approve the application or approve it with modifications, if it determines that the application: 1. Is consistent with the Comprehensive Land Use Plan; 2. Is reasonably related to the overall needs of the community, to existing land use, or to a plan for future land use; 3. Is required by public necessity, convenience, or general welfare, or good zoning practice; 4. Will not create

material adverse impacts on nearby properties, or if material adverse impacts may be created they will be mitigated to the extent reasonably possible.

Comprehensive Plan Governing Principle and/or Policies and Current History (if applicable):

Governing Principles

- Governing Principle #5 – Promote reinvestment in neighborhoods. New development should maximize public investment that strengthens neighborhood commercial centers or diversifies residential opportunities. This project creates a combination of residential uses on individual site(s), common open space and amenity areas, conserves natural features by protecting the shoreline zone at Amity Creek and the hillside which supports several significant trees below Skyline Parkway, and increases pedestrian connectivity by including hiking and biking trail amenities.
- Governing Principle #8 – Encourage a mix of activities, uses, and densities. This project provides a variety of housing types including cottage and traditional homes.

Policies and Strategies

- Housing Policy #2 - Provide affordable, attainable housing opportunities. This project will provide space for additional market-rate housing.
- Housing Policy #4 – Improve the quality of the city’s housing stock and neighborhoods. This rezoning will allow the development of quality housing, open space and amenities, and good site design, which meets several of this policy’s strategies.

Zoning:

- Residential-Traditional (R-1): Traditional neighborhoods of single-family, duplexes and townhouses on moderately sized lots. Intended to be used primarily in established neighborhoods.

Future Land Use:

- Traditional Neighborhood: Characterized by grid or connected street pattern, houses oriented with shorter dimension to the street and detached garages, some with alleys. Limited commercial, schools, churches, and home businesses. Parks and open space areas are scattered through or adjacent to the neighborhood.
- Open Space: High natural resource or scenic value, with substantial restrictions and development limitations. Primarily public lands but limited private use is anticipated subject to use and design controls.

History:

- Hawk Ridge Estates First Addition was platted in 2006. One lot from this subdivision is included in this rezoning proposal.

Review and Discussion Items:

Staff finds that:

1. The applicant's property currently consists of three parcels in the AUDITOR'S PLAT OF LESTER PARK GARDEN TRACTS plat and one parcel in the HAWK RIDGE ESTATES FIRST ADDITION plat. The combined area to be rezoned from R-1 to R-P is approximately 4 acres. The applicant intends to replat the three parcels in the AUDITOR'S PLAT OF LESTER PARK GARDEN TRACTS plat to better fit the proposed development.
2. The Minnesota Planning Act provides that zoning (an "official control") should implement the general objectives of the Comprehensive Plan, and appellate courts have issued decisions that zoning must comply with the Comprehensive Plan or be considered arbitrary and capricious. Good zoning practice requires that zone districts be consistent with the future land use category identified for the area and the generally applicable provisions of the adopted comprehensive plan. The future land use category of the proposed development area is traditional neighborhood and recommends a mix of housing types, conservation development as an option, and a density of 4-8 units per acre.
3. The purpose of the R-P district is established to provide a flexible development option for residential projects that integrate creative site design, provide a variety of housing types, provide unique on-site amenities, conserve natural features, increase pedestrian connectivity, or otherwise result in a final product that provides a greater level of public benefit than would be required under the existing zone district. Each R-P district requires approval of an R-P regulating plan that includes the location, type and intensity of proposed development and a description of public amenities or benefits included. Single-family residences, two-family residences and townhouses, as well as accessory uses, are permitted, provided projects are compatible in scale and character with the surrounding neighborhood and are included in the approved R-P plan.
4. The Concept Plan identifies several areas for residential homes, accessory uses and civic spaces. The site includes a mixture of 3 acres to be developed, inclusive of street right of way, and approximately 1 acre for open space and amenities. The plan suggests a residential density of 8 units per acre and maximum density of 10 units per acre, inclusive of accessory dwelling units. The plan also suggests a maximum of approximately 45,000 square feet for nonresidential land uses.
5. The Concept Plan identifies approximately 1 acre to be preserved throughout the R-P zone. This amounts to 30% of the R-P zoned area, which meets the required by R-P zone standards in Sec. 50-15.14.F04. The plan does mention a Homeowners Association; however, the plan provides no details for how the land will be permanently preserved and who will maintain it. Staff recommends that that these details be specified in the regulating plan.
6. The Concept Plan also shows a sidewalk in the common landscaped areas and pedestrian pathways connecting to existing trails on Skyline Parkway and to hiking and biking trails in the Amity Creek area. Sidewalk is also shown on the plan running along the east side of a proposed public or private road.
7. A Public meeting was held on November 18, 2023, at 5:00 pm at the Portman Community Recreation Center with 19 attendees; on November 20, 2023, at 9:00 am on the project site with two attendees, and online via email on November 22, 2023, at 3:30 pm with four people on the email chain. Please see attached meeting minutes.
8. The following comments were received from City Staff: This particular project will need to have a stormwater management plan developed as part of the project. The project site drains directly towards to Amity Creek, a DNR trout stream, this is a high value water resource. The stormwater management plan will need to be completed by a licensed Civil Engineer. One public comment via email was received (see attached).

Staff Recommendation:

Based on the above findings, staff recommends to Planning Commission the UDC Map Amendment be recommended for approval by City Council for the following reasons:

- 1) This proposal is consistent with the Comprehensive Land Use Plan.
- 2) The proposed amendment is consistent with the future land use category of Traditional Neighborhood and Open Space
- 3) Material adverse impacts on nearby properties are not anticipated.



PL 24-011
Rezoning R-1 to R-P
Area Map

Legend
Zoning Boundaries

The City of Duluth has tried to ensure that the information contained in this map or electronic document is accurate. The City of Duluth makes no warranty or guarantee concerning the accuracy or reliability. This drawing/data is neither a legally recorded map nor a survey and is not intended to be used as one. The drawing/data is a compilation of records, information and data located in various City, County and State offices and other sources affecting the area shown and is to be used for reference purposes only. The City of Duluth shall not be liable for errors contained within this data provided or for any damages in connection with the use of this information contained within.





PL 24-011
Future Land Use

Legend

- Road or Alley ROW
- Easement Type**
- ▨ Utility Easement
- ▨ Other Easement
- Open Space
- Open Space/Outside Duluth
- Rural Residential
- Low-density Neighborhood
- Traditional Neighborhood
- Urban Residential
- Neighborhood Commercial
- Central Business Secondary
- Central Business Primary
- Large-scale commercial
- Tourism/Entertainment District
- Commercial Waterfront
- General Mixed Use
- Neighborhood Mixed Use
- Light Industrial
- General Industrial
- Industrial Waterfront
- Business Park
- Transportation and Utilities
- Transportation and Utilities/Outside Duluth
- Medical District
- Institutional

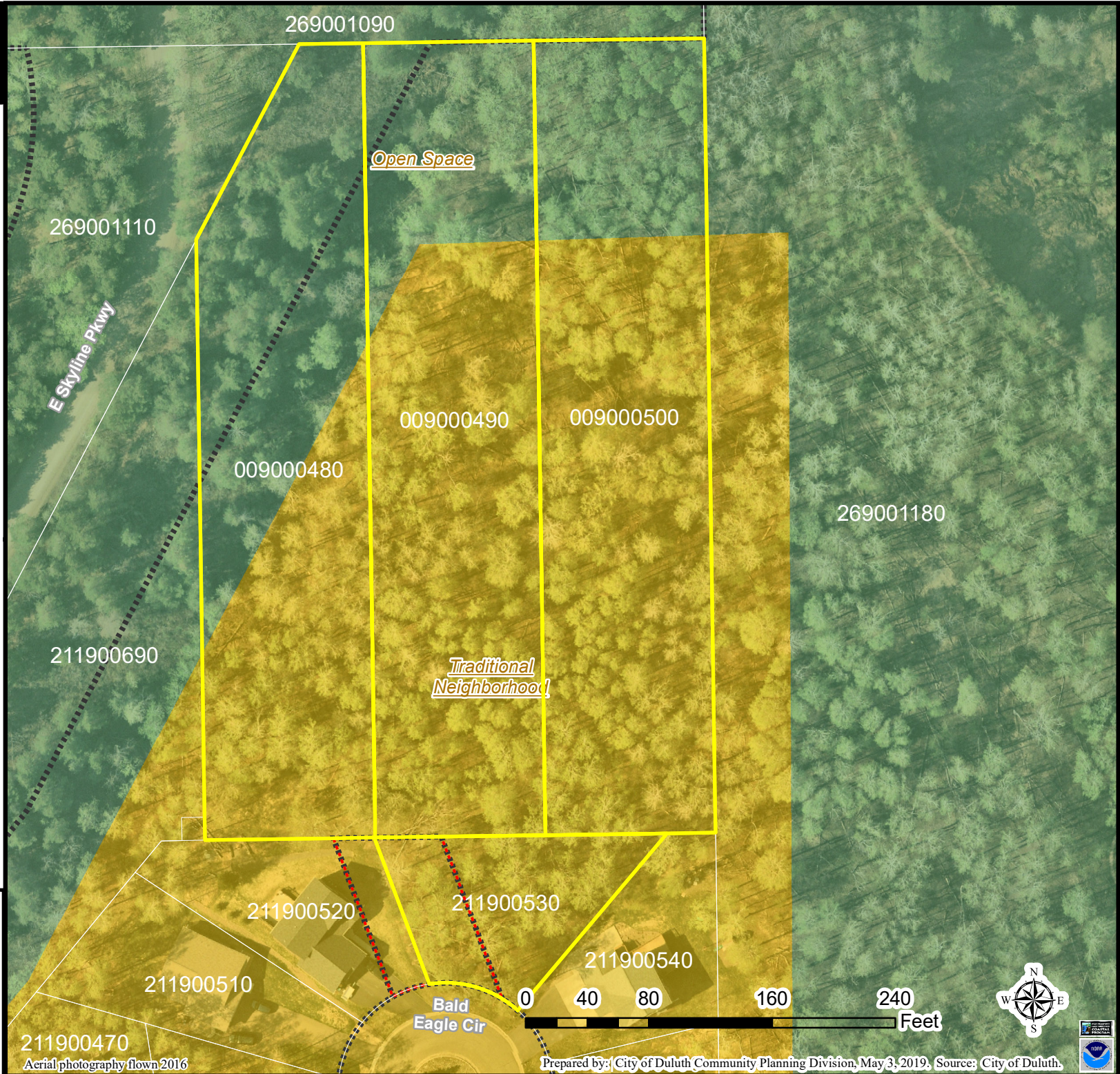

The City of Duluth has tried to ensure that the information contained in this map or electronic document is accurate. The City of Duluth makes no warranty or guarantee concerning the accuracy or reliability. This drawing/data is neither a legally recorded map nor a survey and is not intended to be used as one. The drawing/data is a compilation of records, information and data located in various City, County and State offices and other sources affecting the area shown and is to be used for reference purposes only. The City of Duluth shall not be liable for errors contained within this data provided or for any damages in connection with the use of this information contained within.

Aerial photography flown 2016

Prepared by: City of Duluth Community Planning Division, May 3, 2019, Source: City of Duluth.



R-P DISTRICT REQUIREMENTS

R-P CONCEPT MAP



BALD EAGLE ESTATES

GENERAL USES WITHIN THE AREA		50-14.7.H.1.(a)
PLAN KEY	USE CATEGORY	
<u>RESIDENTIAL</u>	RESIDENTIAL USES	
<u>CIVIC</u>	PUBLIC, INSTITUTIONAL AND CIVIC USES	
<u>COMMERCIAL</u>	COMMERCIAL USES (IN RESIDENTIAL AND CIVIC)	
<u>ACCESSORY</u>	ACCESSORY USES	
<u>TEMPORARY</u>	TEMPORARY USES	

DENSITY AND DIMENSIONAL STANDARDS			50-14.7.H.1.(b & c)
MAXIMUM RESIDENTIAL DENSITIES		MAXIMUM SQUARE FOOTAGE FOR NONRESIDENTIAL LAND USES	MAXIMUM BUILDING HEIGHTS
8 units per acre	26 DU	45,398	45 ft
10 units per acre (with ADU)	+7 ADU		

DESCRIPTION OF PUBLIC AMENITIES OR BENEFITS INCLUDED		50-14.7.A
Public trail connection to Skyline Parkway.	20' wide easement for trail connection to the open space adjacent to Skyline Parkway. The small project to build a stair structure within this easement will be recommended to the home owners' association to serve as a common goal and project to build community camaraderie.	
Public trail connection to Amity West hiking and biking trail.	10' wide easement on Lot 50 AUDITOR'S PLAT OF LESTER PARK GARDEN TRACTS and Lot Eighteen (18), Block Four (4), HAWK RIDGE ESTATES FIRST ADDITION for public trail connection from Bald Eagle Circle to Amity West hiking and biking trail.	
Passive open space for Skyline Parkway.	Passive open space dedicated to conserve natural vegetation within Skyline Parkway overlay. Management and construction of pedestrian trails to be performed by the home owners' association.	
Active and Passive open space for Amity Creek.	Passive open space dedicated to conserve shorelands protecting Amity Creek and to provide for storm water management. Pedestrian walkways and/or paths are allowed within this space. Infrastructure to support a future active amenity space is provided for within this space.	
Active common open space	20% common open space within the cottage home community includes an active play field, passive landscaping areas, a community building with indoor and outdoor seating areas and restroom. Stormwater management will be incorporated beneath the play field.	
Common area garages	Central common area for garages and a maintenance building will be located in a central common space.	
Solar panel array infrastructure	Infrastructure for future solar panel array to be centralized and located on the common area garage roofs. The garage roofs will be designed, orientated and sloped to maximize solar potential. Conduit will be provided to allow ease and flexibility for future installation of additional panels. Covenants and/or solar easement will be provided to reduce shadows from being cast upon the panel array location.	

BALD EAGLE ESTATES

CONCEPT PLAN TABLE 50-14.7: MODIFICATIONS ALLOWED	
CHAPTER REQUIREMENT	MAXIMUM MODIFICATION ALLOWED
Distance from property lines	No required yards.
Lot frontage	No required minimum lot frontage.
Lot area, general	No required minimum lot area.
Building height	50% increase. Height specification due to Skyline Parkway. Structures shall be located and designed so that no part of the structure (other than chimneys) extends taller than three feet above the elevation of Skyline Parkway closest to the structure.
Parking	Minimum of 1 space per dwelling unit. Located within 250 ft. walking distance of dwelling.
Landscaping	Alternative or off-site landscaping permitted.
Street cross-section	Public or private street permitted, as determined by City Engineer. If private street provided, cross section as determined by Land Use Supervisor. 20 ft. drive lanes and 4 ft. sidewalks similar to street type: S20 approved by the City of Duluth for use in the Harbor View/Central Hillside Revitalization Traditional Neighborhood Development Code amended March 10, 2008 are allowed. Sidewalkes routed separate from street are allowed.

R-P DISTRICT DIMENSIONAL STANDARDS									50-14.7.H.2.(b)		
DEVELOPMENT PARCEL	MIN LOT SIZE	MIN LOT WIDTH	SETBACKS						GARAGE SIDE	ACCESSORY STRUCTURE	MAX BUILDING HEIGHT
			PERIMETER	FRONT	REAR	CORNER	SIDE				
<u>RESIDENTIAL</u>	2000 sf	30 ft	5 ft	5 ft	5 ft	5 ft	5 ft	0 ft	0 ft	45 ft	
<u>CIVIC</u>	0 sf	0 ft	0 ft	0 ft	0 ft	0 ft	0 ft	0 ft	0 ft	35 ft	
<u>ACCESSORY</u>	0 sf	0 ft	0 ft	0 ft	0 ft	0 ft	0 ft	0 ft	0 ft	45 ft	

Matt and Karen Hanka
3032 Bald Eagle Cir.
Duluth, MN 55804

Via Email: planning@duluthmn.gov
Duluth Planning & Development Division
411 West First Street – Room 160
Duluth, MN 55802

**Re: PL24-011 UDC Map Amendment at 3038 Bald Eagle Circle
New Haven, LLC Zoning Application from R-1 to R-P**

Dear Staff and Planning Commission:

This letter concerns an application by New Haven, LLC to change the current zoning at parcel #s 010-0090-00480, 010-0090-00490, 010-0090-00500 and 010-2119-00530 located adjacent and north of Bald Eagle Circle, and directly adjacent to Lester Park and Hawk Ridge from R-1 (Traditional Residential) to R-P (Residential Planned). New Haven requests an inappropriate development “blank slate” with the maximum R-P variations listed at Table 50-13.7-1 of the UDC. We oppose this zoning change for the reasons cited herein.

The subject parcels are directly adjacent to a traditional R-1 zoned single family neighborhood. The subject parcels are also directly adjacent to a heavily utilized and scenic northwestern section of Lester Park, and the elevated banks of Amity Creek. The subject parcels are further directly adjacent to, and directly below, Hawk Ridge. The subject parcels are literally at the “end of the road” in the Lester Park neighborhood, and surrounded by popular wilderness parkland.

As you are aware, R-1 zoning is to accommodate a traditional neighborhood. It is used in “established neighborhoods” – like Lester Park. The dimensional standards in the R-1 zone require “development and redevelopment to be consistent with development patterns, building scale, and building location of nearby areas.” The overwhelming majority of the Lester Park/Lakeside neighborhoods are zoned traditional R-1. The subject parcels are zoned R-1. The current zoning will allow for reasonable development in harmony with the surrounding existing neighborhoods and park. In short, the existing zoning will allow New Haven, LLC to play by the exact same rules as the rest of Lester Park/Lakeside.

R-P zoning exists to provide a “flexible development” option with public benefits. That in and of itself is fine. However, the exceptional variances that New Haven requests through its application are not at all “compatible in scale and character” with the surrounding R-1 neighborhood and park. Moreover, the application fails to identify actual public benefits.

The application is challenging to decipher. It contains a number of general policy statements and verbatim repetition of the UDC language. It contains one small “General Layout of Development Areas” map that purports to show a future development at page 5. The application

mentions “single-family, duplex, cottage homes, and townhomes” at page 1. However, it’s still mostly unclear to us what exactly New Haven plans to do with the subject parcels.

What does seem consistent throughout the application is that New Haven wants to be free to develop the parcels however they want with little oversight, “reduced setbacks”, “small lots” and “significant density”. What New Haven wants is a development “blank slate” with the maximum modifications listed at Table 50-13.7-1. For example, New Haven requests “no required yards”, “no required minimum lot frontage”, “no required minimum lot area” and a “50% increase” in allowable building heights (bringing the requested heights to 45’, or 15’ taller than the surrounding traditional R-1 zone). None of that is “compatible in scale and character with the surrounding neighborhood” and park. Indeed, increased building heights in and of itself would interfere with the view from adjacent Hawk Ridge – something that is specifically forbidden by Table 50-14.7-1.

Finally, the UDC requires that an R-P development plan provide for “public amenities or benefits”. New Haven’s application fails this test. First, New Haven’s application lists open spaces (both passive and active) as a benefit. However, the parcels are currently open, as they are undeveloped. Retaining some open space is not a new public amenity or benefit. And indeed, the current R-1 zoning already requires appropriate set-backs from the park and other property. Second, the application mentions a central “common open space” for the development along with “RV parking”. These are not benefits to the public. They are benefits to the development’s owners/users. Finally, the application lists “public trail” connections. However, the adjacent Hawk Ridge development already contains multiple dedicated public trail accesses to both Lester Park and Hawk Ridge. Notably, the application fails to describe where the public is to park vehicles to utilize these new public accesses – which is a real concern for the adjacent neighborhood. The application fails to establish actual and needed public amenities and benefits as required for an R-P development.

New Haven can fairly develop the subject parcels with the current R-1 zoning. There is nothing compelling in the application that leads us to believe that New Haven should be granted the exceptional variances that they request. The parcels should remain zoned as R-1.

Thank you for your consideration.

Sincerely,

Matt and Karen Hanka



PL 24-011
Rezoning R-1 to R-P
Area Map

Legend
Zoning Boundaries

The City of Duluth has tried to ensure that the information contained in this map or electronic document is accurate. The City of Duluth makes no warranty or guarantee concerning the accuracy or reliability. This drawing/data is neither a legally recorded map nor a survey and is not intended to be used as one. The drawing/data is a compilation of records, information and data located in various City, County and State offices and other sources affecting the area shown and is to be used for reference purposes only. The City of Duluth shall not be liable for errors contained within this data provided or for any damages in connection with the use of this information contained within.





PL 24-011
Future Land Use

Legend

- Road or Alley ROW
- Easement Type**
- ▨ Utility Easement
- ▨ Other Easement
- Open Space
- Open Space/Outside Duluth
- Rural Residential
- Low-density Neighborhood
- Traditional Neighborhood
- Urban Residential
- Neighborhood Commercial
- Central Business Secondary
- Central Business Primary
- Large-scale commercial
- Tourism/Entertainment District
- Commercial Waterfront
- General Mixed Use
- Neighborhood Mixed Use
- Light Industrial
- General Industrial
- Industrial Waterfront
- Business Park
- Transportation and Utilities
- Transportation and Utilities/Outside Duluth
- Medical District
- Institutional

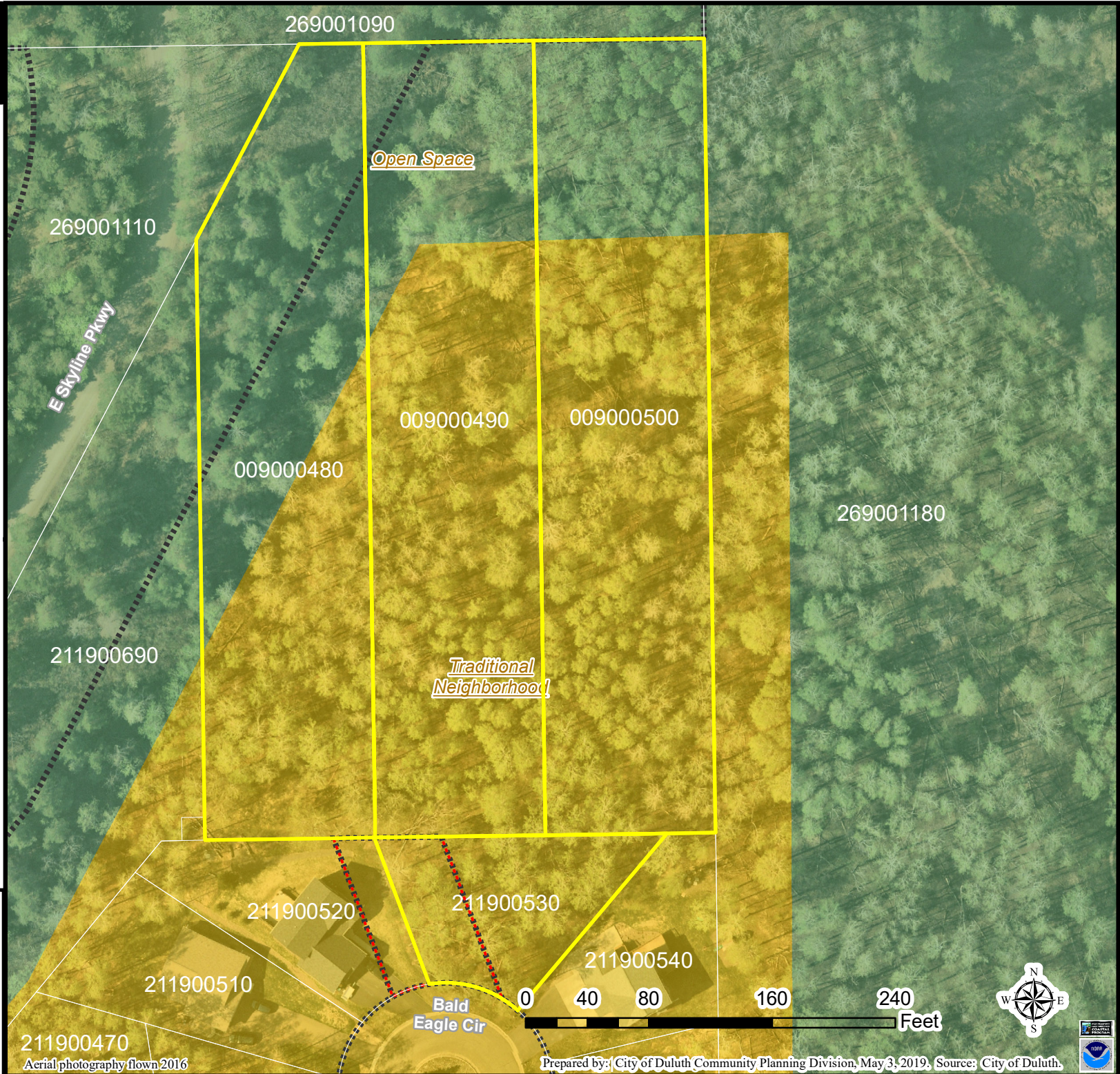

The City of Duluth has tried to ensure that the information contained in this map or electronic document is accurate. The City of Duluth makes no warranty or guarantee concerning the accuracy or reliability. This drawing/data is neither a legally recorded map nor a survey and is not intended to be used as one. The drawing/data is a compilation of records, information and data located in various City, County and State offices and other sources affecting the area shown and is to be used for reference purposes only. The City of Duluth shall not be liable for errors contained within this data provided or for any damages in connection with the use of this information contained within.

Aerial photography flown 2016

Prepared by: City of Duluth Community Planning Division, May 3, 2019, Source: City of Duluth.



R-P DISTRICT REQUIREMENTS

R-P CONCEPT MAP



GENERAL USES WITHIN THE AREA		50-14.7.H.1.(a)
PLAN KEY	USE CATEGORY	
<u>RESIDENTIAL</u>	RESIDENTIAL USES	
<u>CIVIC</u>	PUBLIC, INSTITUTIONAL AND CIVIC USES	
<u>COMMERCIAL</u>	COMMERCIAL USES (IN RESIDENTIAL AND CIVIC)	
<u>ACCESSORY</u>	ACCESSORY USES	
<u>TEMPORARY</u>	TEMPORARY USES	

DENSITY AND DIMENSIONAL STANDARDS			50-14.7.H.1.(b & c)
MAXIMUM RESIDENTIAL DENSITIES	MAXIMUM SQUARE FOOTAGE FOR NONRESIDENTIAL LAND USES	MAXIMUM BUILDING HEIGHTS	
8 units per acre	Approximately 45000	35 ft	

BALD EAGLE ESTATES

DESCRIPTION OF PUBLIC AMENITIES OR BENEFITS INCLUDED	50-14.7.A
CIVIC I: Public trail connection to Skyline Parkway	20' wide easement, similar to HRE Outlot B, for trail connection to the open space adjacent to Skyline Parkway. The small project to build a stair structure within this easement will be recommended to the home owners' association to serve as a common goal and project to build community camaraderie. NOTE: 1.
CIVIC II: Public trail connection to Amity West Hiking and Biking Trail	A 10' wide easement on Lots 49 and 50 AUDITIOR'S PLAT OF LESTER PARK GARDEN TRACTS for public trail connection from Bald Eagle Circle to Amity West hiking and biking trail. NOTE: 1.
CIVIC III: Passive open space for Skyline Parkway	Passive open space dedicated to conserve natural vegetation within Skyline Parkway overlay. Management and construction of pedestrian trails to be performed by the home owners' association. NOTE: 1.
CIVIC IV: Active and Passive open space for Amity Creek.	Passive open space dedicated to conserve shorelands protecting Amity Creek and to provide for storm water management. Pedestrian walkways and/or paths are allowed within this space. Infrastructure to support a future active amenity space is provided for within this space. NOTE: 1.
CIVIC V: Active common open space	20% common open space within the cottage home community includes an active play field, passive landscaping areas, a community building with indoor and outdoor seating areas and restroom. The community club shall be operated by a not-for-profit civic, cultural or educational organization, and the primary activity cannot be any service that is customarily carried on as a business. Stormwater management will be incorporated beneath the play field. NOTE: 2
ACCESSORY: Common area garages and reduced street surface area	Central common area for garages and a maintenance building will be located in a central common space. Consolodating garages reduces driveway aprons and street surface area, resulting in a lower ration of impervious surface area per individual dwelling unit. NOTE: 3.
ACCESSORY: Solar panel array infrastructure	Infrastructure for future solar panel array to be centralized and located on the common area garage roofs. The garage roofs will be designed, orientated and sloped to maximize solar potential. Conduit will be provided to allow ease and flexibility for future installation of additional panels. Covenants and/or solar easement will be provided to reduce shadows. The height increase provides a mechanizm for harvesting solar energy for which an 8:12 pitch without shadows from nearby buildings and trees is required. NOTE: 4.
RESIDENTIAL II: Providing new housing model	A cottage housing community with incidental community space creates another housing choice that is not currently available in Duluth. NOTE: 2.
Creating more intense housing with more units per acre	Existing development in Duluth has been created with low density resulting in increased sprawl and increased pressure to convert civic and parklands to residential use. This project includes more intense housing in order to reduce urban sprawl. NOTE: 2.
Provide low- and moderate income housing	Include two low-and moderate income housing units affordable to someone at income levels of 80% area median income. NOTE: 5.

BALD EAGLE ESTATES

NOTES FOR AMENITIES AND BENEFITS:

- 1 Duluth File No. 18-0240R, pg. B-9. "To remove additional barriers to recreation, neighborhood access needs to be improved and opportunities for lowcost ways to use facilities identified." Pg. G-4. "Governing Principle #7: Create and maintain connectivity." Governing Principle #9: Support private actions that contribute to the public realm.
- 2 Duluth File No. 18-0240R, pg. B-6. "Future residential development needs to be more intense, with more units per acre." ... "The community will need to embrace new housing models to welcome the concept of housing choice for all people in every neighborhood." Pg. G-2. "Governing Principle #1: Reuse previously developed lands." Pg. G-6. Governing Principle #14: Integrate fairness into the fabric of the community.
- 3 Duluth File No. 18-0240R, pg. G-5. Governing Principle #10: Take actions that enhance the environment, economic, and social well-being of the community.
- 4 Duluth File No. 18-0240R, pg. ES-5. "Policy #5 – Encourage community-wide investment in appropriate local renewable energy sources, including solar, wind, and biomass."
- 5 Duluth File No. 18-0240R, pg. HS-16. "Promote inclusive neighborhoods with diverse populations by providing additional affordable housing options across Duluth."

CONCEPT PLAN TABLE 50-14.7: MODIFICATIONS ALLOWED

CHAPTER REQUIREMENT	MAXIMUM MODIFICATION ALLOWED
Distance from property lines	No required yards
Lot frontage	No required minimum lot frontage
Lot area, general	No required minimum lot area
Building height	Up to a 50% increase, if application demonstrates avoidance of substantial impacts to views from uphill sites
Parking	Provided in accordance with the parking needs for proposed development, as demonstrated through a professionally completed parking study approved by the Land Use Supervisor
Landscaping	Alternative or off-site landscaping permitted
Street cross-section	Public or private street permitted, as determined by City Engineer. If private street provided, cross section as determined by Land Use Supervisor

RED DASH IS AREA EQUAL TO
 NEW HAVEN ACREAGE (3.8095 A)
 = APPROX 10 LOTS.
 BLUE SHADE IS AREA (3.4065 A)
 USED FOR COMPARISON

SQUARE FOOTAGE COVERAGE (3.8095 ACRES)

BUILDINGS / HAWKS RIDGE DEVELOPMENT = 24,497 SF / 3.4065 ACRES = 16.5% COVERAGE
 BUILDINGS / NEW HAVEN DEVELOPMENT = 27,691 SF / 3.8095 ACRES = 16.7% COVERAGE

DRIVEWAYS / HAWKS RIDGE DEVELOPMENT = 8612 SF = 5.8% COVERAGE
 DRIVEWAYS / NEW HAVEN DEVELOPMENT = 5446 SF = 3.2 % COVERAGE

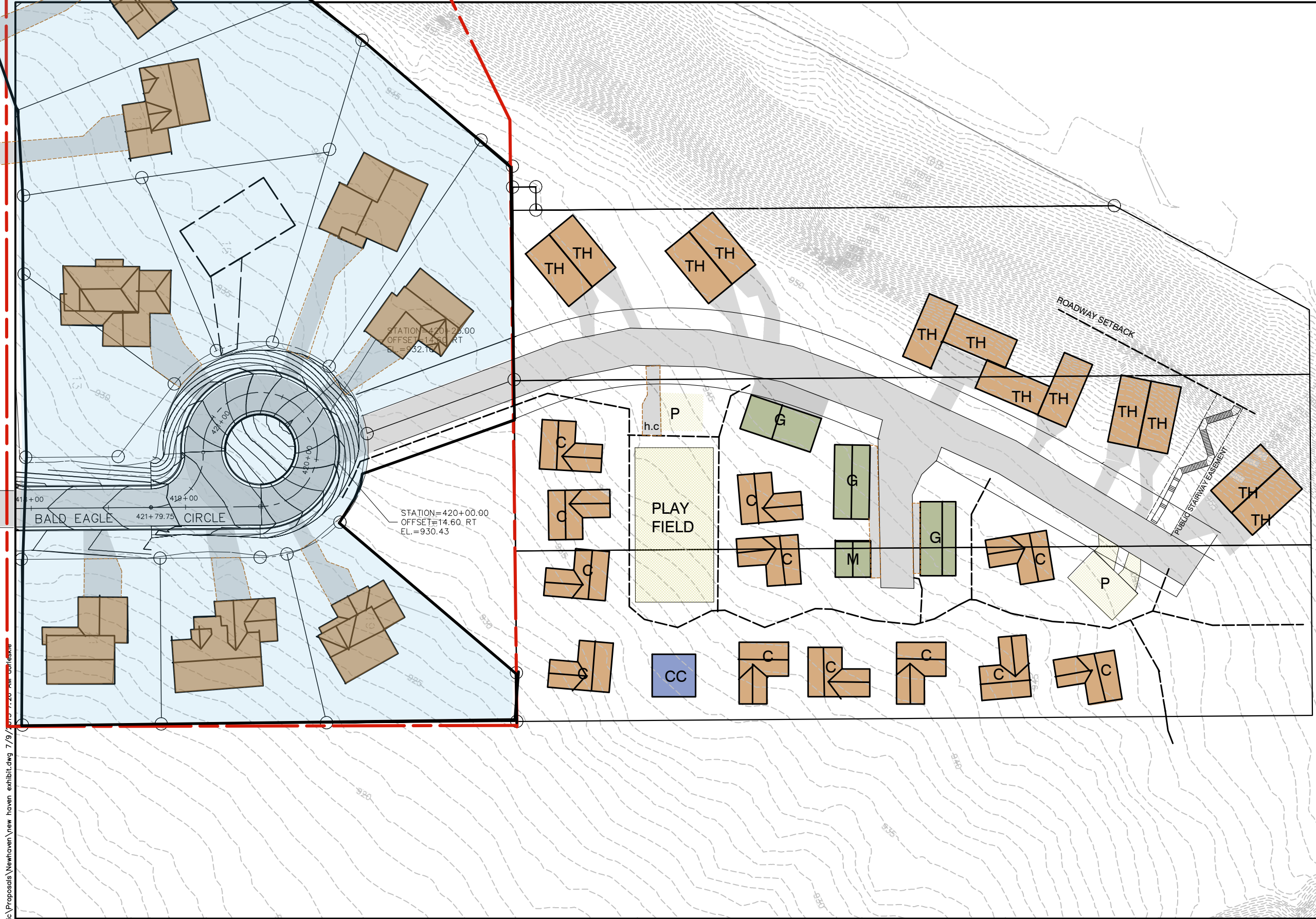
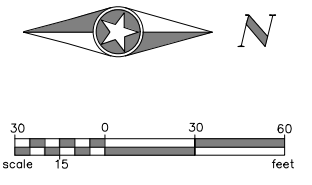

INDEX:

- C - COTTAGE
- CC - COMMUNITY CTR
- G - GARAGE / SHOP/
- M - MAINTENANCE
- TH - TOWNHOME
- P - PERVIOUS PAVE
OVERSIZE/ GUEST PARKING

SIDEWALK

DRAWN BY:	---				
DESIGNER:	---				
CHECKED BY:	---				
DESIGN TEAM	NO.	BY	DATE	REVISIONS	

PHONE: 218.279.3000
 418 W SUPERIOR ST STE 200
 DULUTH, MN 55802-1512
 www.sehinc.com

**DULUTH,
 MINNESOTA**

NEW HAVEN PROPERTIES

FILE NO.	1
	1