

ATTACHMENT 1

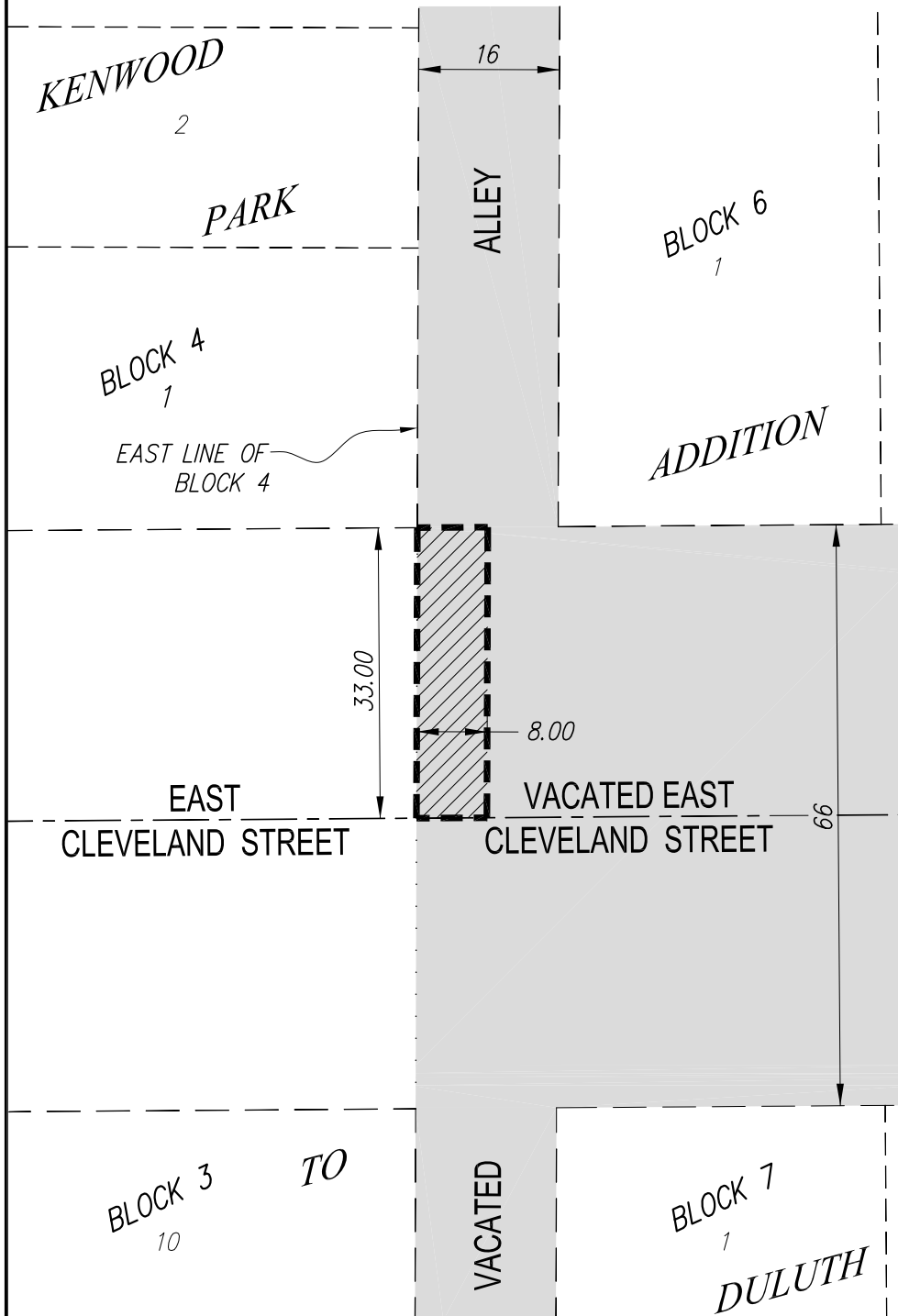

PERMANENT EASEMENT:

The north 33.00 feet of vacated East Cleveland Street between the east line of Block Four (4), extended KENWOOD PARK ADDITION TO DULUTH, City of Duluth, St. Louis County, Minnesota and a line 8.00 feet easterly thereof.

APPROVED BY: _____
CITY ENGINEER

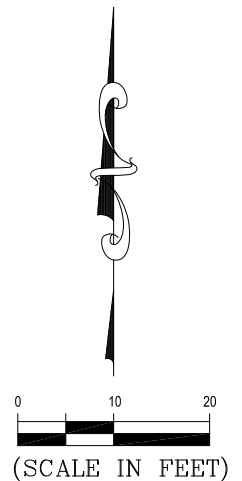

Basis of Bearing is Grid North,
St. Louis County Transverse
Mercator 96 Coordinate System.

I hereby certify that this plan, specification, or report was prepared by me or under my direct supervision and that I am a duly Licensed Land Surveyor under the laws of the State of Minnesota.

Print Name: Paul A. Vogel License # 44075

Signature: [Signature] Date: 05/23/2016

DATE REVISED: 06/13/16

DATE PREPARED: 05/23/16

PROJ NO: 150746

FILE: 150746vSurv-

SHEET 1 of 1 SHEETS



**PERFORMANCE
DRIVEN DESIGN.**

LHBcorp.com

21 W. Superior St., Ste. 500 | Duluth, MN 55802 | 218.727.8446