

**RECREATIONAL GRASSY POINT TRAIL  
EASEMENT AGREEMENT**

THIS RECREATIONAL GRASSY POINT TRAIL EASEMENT AGREEMENT (this "Agreement") is entered into as of \_\_\_\_\_, 2019, by and between MOLINE MACHINERY, LLC, a Minnesota limited liability company ("Grantor") and the CITY OF DULUTH, a municipal corporation and political subdivision created and existing under the laws of the State of Minnesota ("City").

WHEREAS, Grantor is the fee owner of the land legally described on the attached Exhibit A (the "Grantor Property").

WHEREAS, City wishes to obtain and Grantor is willing to grant an easement over a portion of the Grantor Property in favor of City on the terms set forth in this Agreement.

NOW THEREFORE, Grantor, for good and valuable consideration, the receipt and sufficiency of which is acknowledged, does grant to City, its successors and assigns, a perpetual, non-exclusive easement for public recreational, walkway, and trail purposes (the "Easement") over, under and across that portion of the Grantor Property legally described on the attached Exhibit B and depicted on the attached Exhibit C (the "Easement Area").

The Easement includes the right of City, its contractors, agents, and employees to enter the Easement Area, with five-business days written notice to Grantor, for the purposes of locating, constructing, operating, installing, maintaining, and repairing a multi-use recreational trail and other improvements within the Easement Area. No advance notice to City is necessary in the event of an emergency or public safety issue. City, its contractors, agents and employees may add, remove, cut, trim, or remove from the Easement Area bituminous material, bark, sand, stones, boards, grass, trees, shrubs, other vegetation, or other landscaping in City's discretion. City, its contractors, agents and employees may construct erosion control structures necessary to maintain a clear, dry passage through the Easement Area, including the right to install, maintain, repair and replace waterbars, steps, and other trail surface structures, as well as culverts as necessary to traverse surface waters within the Easement Area. City's erosion control structures shall be designed and installed in a manner which does not adversely affect any existing infrastructure on the Grantor Property.

City shall construct and maintain continuous fencing no less than six feet in height, starting at the South Central Avenue Culvert on the West edge of the Easement Area and running along the Southerly edge of the Easement Area to the Southeast and terminating at the East line of Lot 4, Block 50, West Duluth First Division, as shown in the drawing attached as Exhibit D. The fence shall be high quality chain link steel construction, brown vinyl coated with brown vinyl privacy slats.

City shall be solely responsible for maintenance of the recreational trail and its other improvements within the Easement Area and shall keep the recreational trail in safe and working condition. Grantor shall have no obligation or duty to maintain, repair, or

replace any improvements or vegetation in the Easement Area, unless damaged by Grantor. Damage to the improvements and vegetation on the Easement Area due to future repairs or maintenance of the sanitary sewer line that is near the Easement Area are the responsibility of City.

No work conducted by City and no improvement made by City shall cause any nuisance or trespass onto any other property, whether or not owned by Grantor. City shall be responsible to keep a safe work site and to prevent its activities within the Easement Area from creating a nuisance, public or private, temporary or permanent. Once work is commenced by City within the Easement Area, it shall be diligently pursued to completion. City shall use its best efforts to control dust and noxious odors during construction within the Easement Area. City may store equipment and materials on the Easement Area only while construction or maintenance activities are being conducted on the Easement Area.

Except as expressly set forth in this Agreement, all costs and expenses arising out of or relating to the recreational trail to be constructed within the Easement Area, including, without limitation, all costs and expenses for construction, approvals, permitting, engineering, repairs, maintenance, recording and surveying shall be paid by City.

To the extent permitted by law, Grantor shall have and enjoy all of the protection from liability afforded an owner granting an easement for the use of land for recreational purposes as provided in Chapter 604A of Minnesota Statutes and such statutory protection and limitations on duties, including but not limited to those set forth in Minn. Stat. §§ 604A.22 and 604A.23, which are hereby incorporated by reference.

To the extent permitted by Minnesota law, City shall indemnify, hold harmless and defend Grantor from all liabilities, actions, claims, costs, damages and expenses, arising out of any injuries or damages to persons or property on account of or arising out of City's negligent acts in carrying out its obligations under this Agreement. City's indemnification, hold harmless and defense obligations will survive the expiration or termination of this Agreement.

The parties represent to each other that the execution of this Agreement has been duly and fully authorized by their respective governing bodies, boards or partners, that the officers of the parties who executed this Agreement on their behalf are fully authorized to do so, and that this Agreement when executed by said officers will constitute and be the binding obligation and agreement of the parties in accordance with the terms and conditions hereof.

This Agreement shall be governed by and construed in accordance with the laws of the State of Minnesota. This Agreement may be amended only in writing, signed by both of the parties hereto and recorded in the real estate records in St. Louis County, Minnesota. This Agreement and each and every covenant, agreement, and other provision hereof shall inure to the benefit of and be binding upon the parties hereto and their respective successors and assigns. The Easement shall be perpetual and the Easement and all other rights granted in this Agreement shall run with the land.

IN WITNESS WHEREOF, the parties have caused this Agreement to be executed on the day and year first written below.

GRANTOR:

MOLINE MACHINERY, LLC

By:   
Its: President

Printed Name: Gary L. Moline

STATE OF MINNESOTA )  
  ) ss  
COUNTY OF ST. LOUIS )

This instrument was acknowledged before me this 27<sup>th</sup> day of August, 2019, by Gary Moline, the President of MOLINE MACHINERY, LLC, a Minnesota limited liability company.

  
Notary Public



CITY OF DULUTH

By: \_\_\_\_\_  
Emily Larson, Mayor

By: \_\_\_\_\_  
Chelsea Helmer, City Clerk

STATE OF MINNESOTA )  
                                  ) SS  
COUNTY OF ST. LOUIS )

The foregoing instrument was subscribed and sworn before me this \_\_\_\_\_ day of \_\_\_\_\_, 2019, by Emily Larson and Chelsea Helmer, Mayor and City Clerk, respectively, of the City of Duluth, a municipal corporation and political subdivision organized and existing under the laws of the State of Minnesota.

\_\_\_\_\_  
Notary Public

This instrument was drafted by:

Office of the City Attorney  
Room 410 City Hall  
411 West 1st Street  
Duluth, MN 55802-1198

## EXHIBIT A

### GRANTOR PROPERTY

That certain tract of land in WEST DULUTH FIRST DIVISION, described as follows:

Commencing at the intersection of the center line of Fifty-fifth Avenue West and the dividing line between Lots 5 and 6, Block 51, West Duluth First Division, as extended, as the place of beginning; thence along said center line of Fifth-fifth Avenue West to a point where said line intersects a line parallel with and 33 feet North of the center line of Raleigh Street; thence left along a line parallel with and 33 feet North of the center line of Raleigh Street to a point where said line intersects the center line of Fifty-fourth Avenue West; thence left along the center line of Fifth-fourth Avenue West to a point where said center line intersects a line which runs parallel with and distant 7.5 feet S'ly from the center line of the main track of the Northern Pacific Railway Company, a Wisconsin corporation, as the same is now constructed and operated within Polk Street between the East line of Fifty-fourth Avenue West and the West line of Fifty-fifth Avenue West, said line being parallel with and approximately 9.2 feet S'ly of the center line of said Polk Street; thence left along said line to a point where said line intersects the center line of the alley lying between Blocks 50 and 51, West Duluth First Division; thence left along the center line of said alley to a point where said center line intersects the dividing line between Lots 5 and 6, Block 51, West Duluth First Division, as extended, thence along said dividing line to the place of beginning

AND

Lots 1, 2, 3, 4, and 5, Block 51, WEST DULUTH, FIRST DIVISION

**EXHIBIT B**  
**EASEMENT AREA**

Over, under, and across that part of Lots 1 through 4, Block 50, including those parts of vacated Polk Street adjacent to Lot 1, Block 50 and Lot 1, Block 51, vacated 54<sup>th</sup> Ave. W. (Broadway per plat), and vacated platted alley between Blocks 50 and 51, WEST DULUTH FIRST DIVISION, according to the recorded plat thereof, St. Louis County, Minnesota, being southerly of the south line of the main track of the Northern Pacific Railway Company (a.k.a. Northern Pacific Spur Track No. 1) and within the following described figure:

Commencing at an Iron Pin in Monument Box at the centerline intersection of Main Street and N 56<sup>th</sup> Avenue West (First Ave. W. per plat), thence North 89 degrees 55 minutes 22 seconds East, along the centerline of Main Street a distance of 379.19 feet to the west line of Lot 3, Block 1, LAKE SUPERIOR PAPER DIVISION, according to the recorded plat thereof, St. Louis County, Minnesota; thence South 00 degrees 04 minutes 38 seconds East, along said west line a distance of 472.56 feet to the south line of said Lot 3 and the centerline of vacated Polk Street; thence North 89 degrees 55 minutes 22 seconds East along said line a distance of 193.25 feet; thence South 45 degrees 33 minutes 34 seconds West a distance of 11.99 feet to the said south line of the main track of the Northern Pacific Railway Company (a.k.a. Northern Pacific Spur Track No. 1); thence continuing South 45 degrees 33 minutes 34 seconds West a distance of 25.65 feet to the POINT OF BEGINNING; thence South 51 degrees 05 minutes 06 seconds East a distance of 108.40 feet; thence South 63 degrees 11 minutes 07 seconds East a distance of 62.14 feet to the centerline of vacated 54<sup>th</sup> Ave. West (Broadway per plat); thence South 00 degrees 04 minutes 54 seconds East, along said centerline a distance of 16.82 feet; thence North 63 degrees 11 minutes 07 seconds West a distance of 71.34 feet; thence North 51 degrees 05 minutes 06 seconds West a distance of 112.63 feet to the beginning of a tangential curve, concave to the southwest, having a radius of 101.63 feet and a central angle of 41 degrees 20 minutes 29 seconds; thence northwesterly along said curve a distance of 73.33 feet; thence South 87 degrees 34 minutes 25 seconds West a distance of 86.81 feet to the northerly extension of the west line of Block 51, said plat of WEST DULUTH FIRST DIVISION; thence North 00 degrees 04 minutes 38 seconds West, along said line, a distance of 10.25 feet to the said south line of the main track of the Northern Pacific Railway Company (a.k.a. Northern Pacific Spur Track No. 1); thence South 89 degrees 40 minutes 21 seconds East, along said line, a distance of 143.83 feet; thence South 51 degrees 05 minutes 06 seconds East a distance of 28.97 feet to the Point of Beginning and there terminating.



**CERTIFICATION**

I hereby certify that this survey, plan, or report was prepared by me or under my direct supervision and that I am a duly Licensed Land Surveyor under the laws of the State of Minnesota.



---

Chris A. Larsen, PLS  
Minnesota License No. 45848

June 7, 2019  
Date

**EXHIBIT C**

**MAIN ST.** N89°55'22"E

379.19'

POC  
CITY MON.  
IRON PIN  
IN BOX  
(☉ MAIN ST. &  
N. 56TH AVE. W.)

ORIENTATION OF THIS BEARING SYSTEM IS BASED ON THE SLCTM 96 COORDINATE SYSTEM, NAD83 (1996 ADJ)

WEST LINE LOT 3, BLOCK 1

S'LY R/W NP MAIN TRACK (a.k.a. NP SPUR TRACK No. 1)

472.56'  
S00°04'38"E

LAKE SUPERIOR PAPER DIVISION  
BLOCK 1

SOUTH LINE LOT 3 /  
☉ VACATED POLK STREET

L8 N89°55'22"E 193.25

WEST LINE BLOCK 51 EXTENDED

SOUTH LINE VACATED POLK STREET

S45°33'34"W 11.99'  
S45°33'34"W 25.65'

9.2'

CENTRAL AVE. W.  
(A.K.A. 55TH AVE. WEST)

☉ 55TH AVE. W.

LAKE SUPERIOR PAPER DIVISION  
BLOCK 50

BROADWAY  
(A.K.A. 54TH AVE. WEST)  
(VACATED)

☉ 54TH AVE. W.

WASECA INDUSTRIAL ROAD  
(PLATTED SECOND ST. SOUTH)  
(A.K.A. RALEIGH STREET)

LINE 33' NORTH OF  
☉ RALEIGH STREET

EASEMENT AREA (4,279 S.F.)

S:\AEV\DLUT\109680\9--survey\CAD\moline\_machinery (GPT).dwg 6/7/2019 2:35 PM carleskie

DRAWN BY: ACQ  
CHECKED BY: CAL  
SURVEYED BY: N/A

I hereby certify that this survey, plan, or report was prepared by me or under my direct supervision and that I am a duly Licensed Land Surveyor under the laws of the state of Minnesota.  
Signature:   
Lic. No. 45848  
Printed Name: CHRIS A. LARSEN Date: 06/07/2019

GRASSY POINT TRAIL  
DULUTH, MN

I hereby certify that this exhibit has been checked and approved this \_\_\_ day of \_\_\_, 20\_\_.  
Signature: \_\_\_\_\_  
City Engineer  
Printed Name: \_\_\_\_\_ Date: \_\_\_\_\_

FILE NO.  
DULUT 109680  
DATE  
06/07/2019  
SHEET  
1 OF 2

S:\AE\DLUT\109680\9--survey\CAD\moline machinery (CPT).dwg 6/7/2019 2:35 PM carleskie

PARCEL LINE AND CURVE SEGMENTS			
SEGMENT	LENGTH	BEARING / DELTA	RADIUS
C1	73.33	041°20'29"	101.63
L1	108.40	S51°05'06"E	
L2	62.14	S63°11'07"E	
L3	16.82	S00°04'54"E	
L4	71.34	N63°11'07"W	
L5	112.63	N51°05'06"W	
L6	86.81	S87°34'25"W	
L7	10.25	N00°04'38"W	
L8	143.83	S89°40'21"E	
L9	28.97	S51°05'06"E	

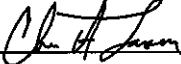
DRAWN BY: <u>ACO</u> CHECKED BY: <u>CAL</u> SURVEYED BY: <u>N/A</u>	I hereby certify that this survey, plan, or report was prepared by me or under my direct supervision and that I am a duly Licensed Land Surveyor under the laws of the state of Minnesota. Signature:  Lic. No. <u>45848</u> Printed Name: <u>CHRIS A. LARSEN</u> Date: <u>06/07/2019</u>	<b>GRASSY POINT TRAIL DULUTH, MN</b>	I hereby certify that this exhibit has been checked and approved this _____ day of _____, 20____. Signature: _____ City Engineer Printed Name: _____ Date: _____	FILE NO. DULUT 109680
			DATE 06/07/2019	
			SHEET 2 OF 2	

# EXHIBIT D

Lake Superior  
Paper Division

Block 1

3

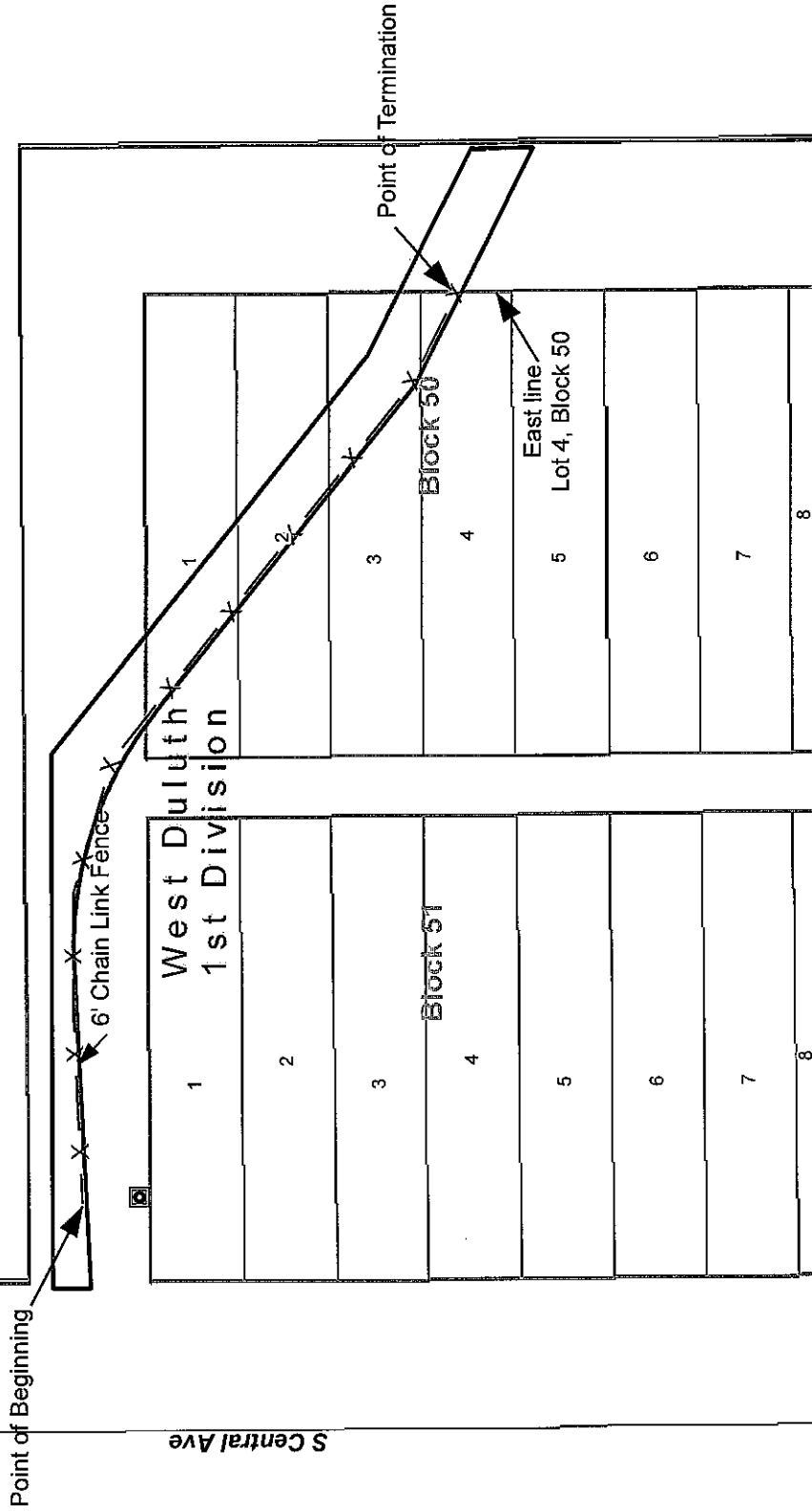

Printed Date: 8/15/2019

The City of Duluth has tried to ensure that the information contained in this map or electronic document is accurate. The City of Duluth does not warrant the accuracy of the information. This map or electronic document is neither a legally recorded map nor a survey and is not intended to be used as one. The drawing/data is a compilation of records, information and data located in various City, County and State offices and other sources affecting the area shown and is to be used for reference purposes only. The City of Duluth shall not be liable for errors contained within this data provided or for any damages in connection with the use of this information contained within.

The City of Duluth requires that this map/data not be redistributed to any party in whole or in part, including any derivative works or products generated by combining the data with other data, unless authorized by the City of Duluth GIS office.

Culvert



X 6' Chain Link Fence

Grassy Point Trail Easement

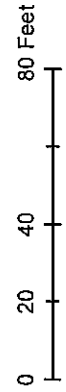
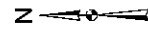

14  
15  
16

1  
2  
3  
4  
5  
6  
7  
8