

EXHIBIT A

VACATION EXHIBIT

VACATION DESCRIPTION:

Drainage Easement per plat of KAYAK BAY, Saint Louis County, Minnesota, affecting Lot Two (2), Block One (1), said KAYAK BAY; EXCEPT that part described as follows:

Beginning at the most southerly corner of said Lot 2; thence northeasterly along the southeasterly line of said Lot 2, a distance of 12.00 feet; thence northwesterly parallel with the southwesterly line of said Lot 2, a distance of 78.00 feet; thence 24.43 feet westerly to said southwesterly line distant 100.00 feet from the Point of Beginning; thence southeasterly 100.00 feet along said southwesterly line 100.00 feet to the Point of Beginning.

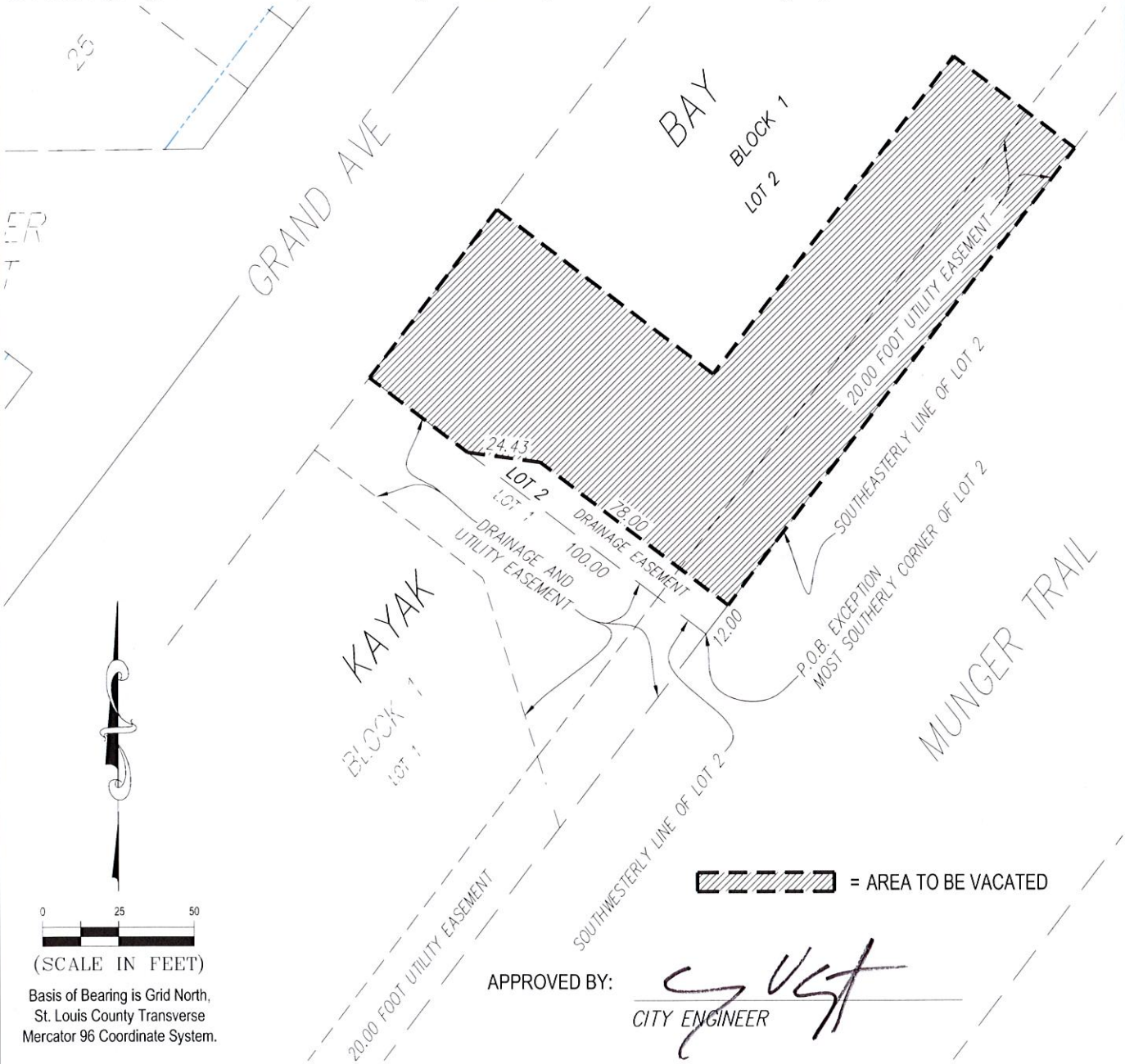

I hereby certify that this plan, specification, or report was prepared by me or under my direct supervision and that I am a duly Licensed Land Surveyor under the laws of the State of Minnesota.

Print Name: Paul A. Vogel

License # 44075

Signature: *[Signature]*

Date: 4/11/2023

REVISED: 4/11/23

DATE PREPARED: 3/06/23

PROJ NO: 221375

FILE: 220857_Parti

SHEET 1 of 1 SHEETS



PERFORMANCE
DRIVEN DESIGN.
LHBcorp.com

21 W. Superior St., Ste. 500 | Duluth, MN 55802 | 218.727.8446