

Save: 8/10/2023 11:30 AM landerson Plot: 8/10/2023 1:38 PM X:\A\ED\DULUTH159621\9-survey\92-CAD\15-dwg\DU159621_Easement.dwg

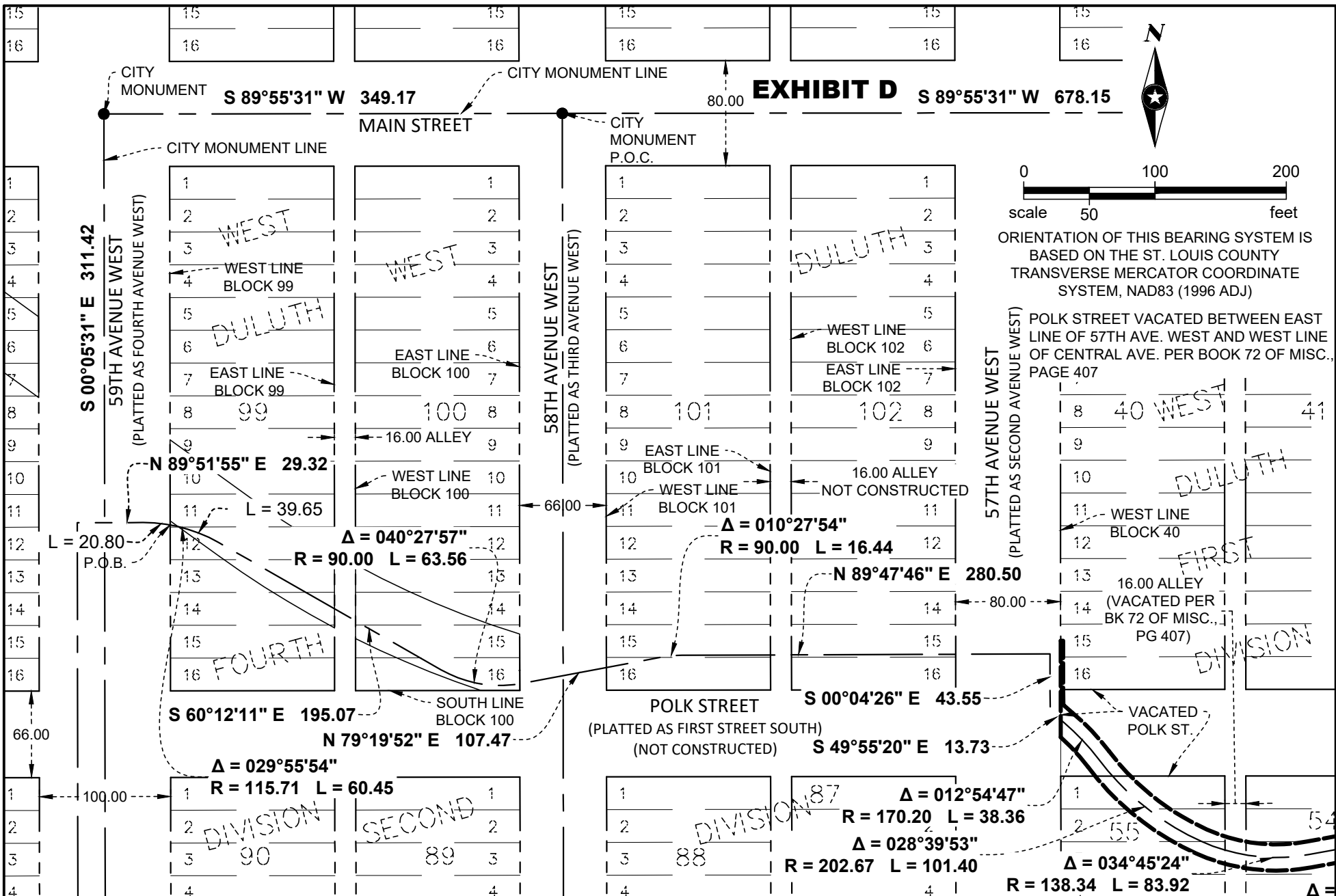

**SHARED USE PATH
 EASEMENT
 CITY OF DULUTH**

SEH Project DULUT 159621
 Drawn By KLA
 Surveyed By SFY
 Checked By CAL

I hereby certify that this exhibit has been checked and approved this _____ day of _____, 2023.

Signature: _____
 City Engineer
 Printed Name: _____ Date: _____

I HEREBY CERTIFY THAT THIS PLAN WAS PREPARED BY ME OR UNDER MY DIRECT SUPERVISION AND THAT I AM A DULY LICENSED PROFESSIONAL LAND SURVEYOR UNDER THE LAWS OF THE STATE OF MINNESOTA.

CHRIS A. LARSEN, L.S.
 DATE 8-08-2023 LICENSE NO. 45848

SEH
 PHONE: 218.279.3000
 418 W SUPERIOR ST.
 STE 200
 DULUTH, MN 55802-1512
 www.sehinc.com

Save: 8/10/2023 11:30 AM landerson Plot: 8/10/2023 1:38 PM X:\A\ED\DULUTH\1596219-survey\92-CAD\15-dwg\DU159621_Easement.dwg

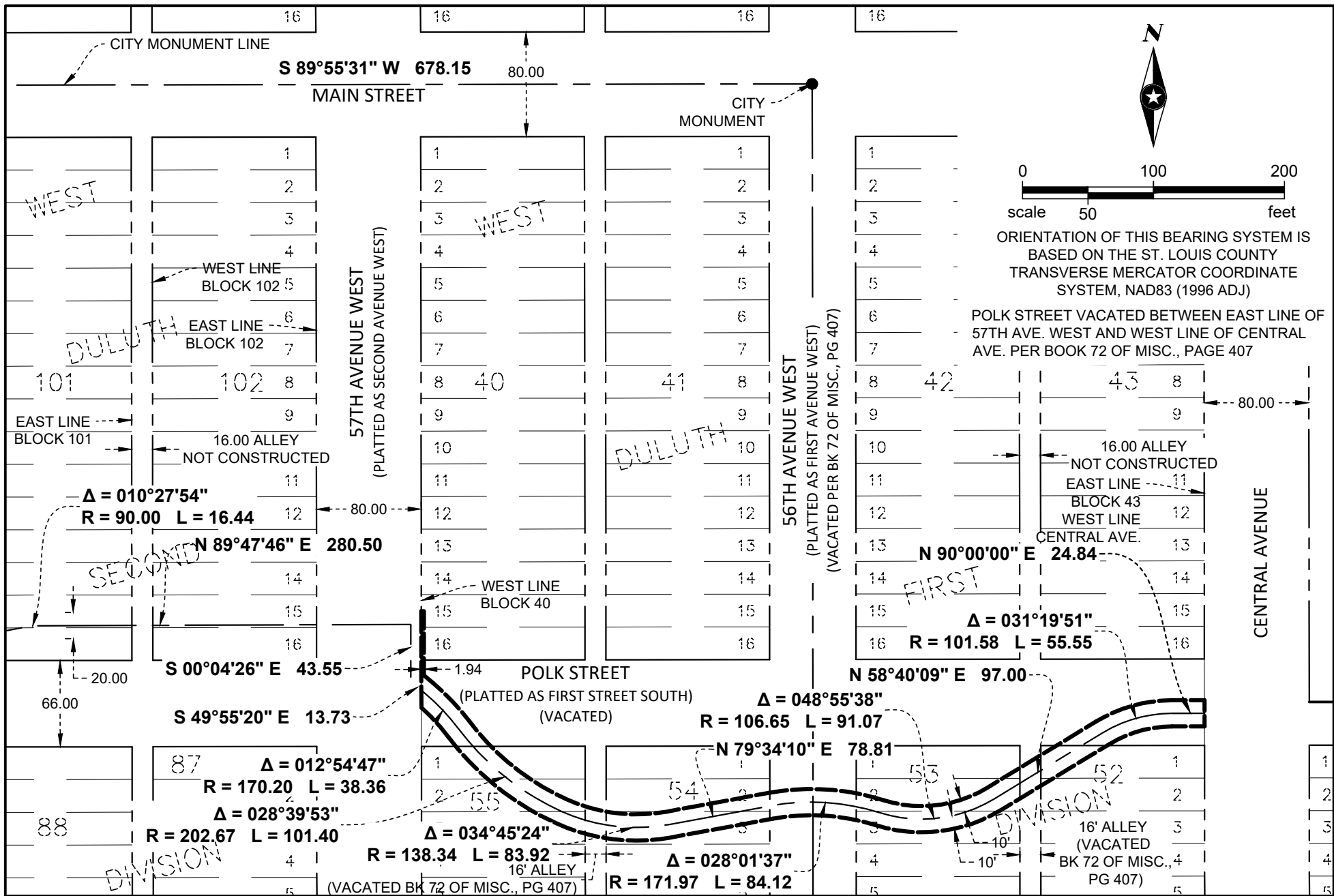

SHARED USE PATH EASEMENT CITY OF DULUTH

SEH Project DULUT 159621
 Drawn By KLA
 Surveyed By SFY
 Checked By CAL

I hereby certify that this exhibit has been checked and approved this _____ day of _____, 2023.

Signature: _____
 City Engineer
 Printed Name: _____ Date: _____

I HEREBY CERTIFY THAT THIS PLAN WAS PREPARED BY ME OR UNDER MY DIRECT SUPERVISION AND THAT I AM A DULY LICENSED PROFESSIONAL LAND SURVEYOR UNDER THE LAWS OF THE STATE OF MINNESOTA.

CHRIS A. LARSEN, L.S.
 DATE 8-08-2023 LICENSE NO. 45848

