

ATTACHMENT 1

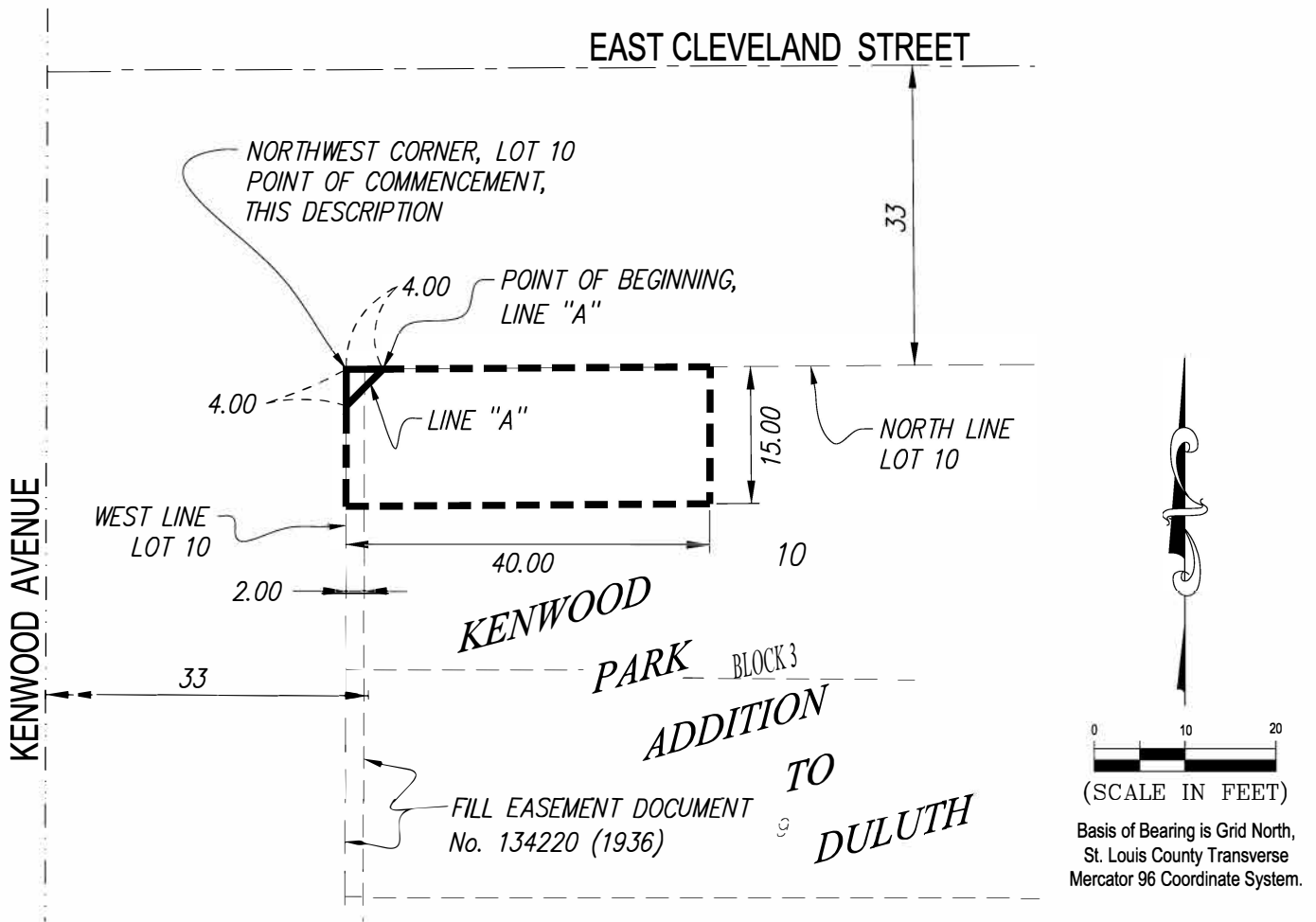

PERMANENT EASEMENT :

All that part of Lot Ten (10), Block Three (3), KENWOOD PARK ADDITION TO DULUTH, City of Duluth, St. Louis County, Minnesota lying northwesterly of Line "A" described as follows:

LINE "A"

Commencing at the northwest corner of said Lot 10; thence easterly along the north line of said Lot 10, a distance of 4.00 feet to the Point of Beginning of the line to be described; thence southwesterly to a point on the west line of said Lot 10, distant 4.00 feet southerly of said northwest corner and said line there terminating.

TEMPORARY EASEMENT :

The westerly 40.00 feet of the northerly 15.00 feet of Lot Ten (10), Block Three (3), KENWOOD ADDITION TO DULUTH, City of Duluth, St. Louis County Minnesota lying South and east of the aforementioned Line "A".

APPROVED BY: _____
CITY ENGINEER

I hereby certify that this plan, specification, or report was prepared by me or under my direct supervision and that I am a duly Licensed Land Surveyor under the laws of the State of Minnesota.

Print Name: Paul A. Vogel License # 44075

Signature:  Date: 04/20/2016

DATE PREPARED: 04/20/16
PROJ NO: 150746
FILE: 150746vSurv-
SHEET 1 of 1 SHEETS

LHB
**PERFORMANCE
DRIVEN DESIGN.**
LHBcorp.com
21 W. Superior St., Ste. 500 | Duluth, MN 55802 | 218.727.8446