

S:\A\10\DU\DU\109680\5-final-esign\31-drawings\10-coth\phase 2\cost\ang\entitle\p2\_col\_plat.dwg 2/25/2017 9:30 AM cothriak

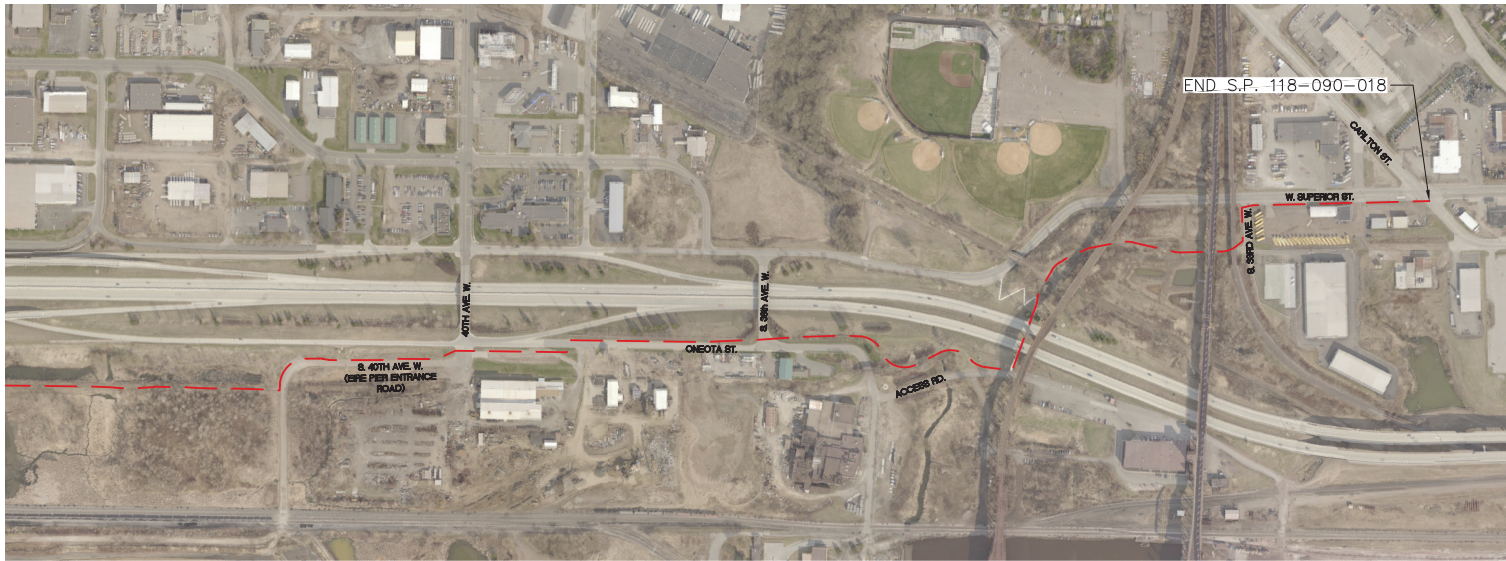

**Legend**

— Cross City Trail Route  
(Length = 13,129 feet)



**PROJECT LOCATION**



This map is neither a legally recorded map nor a survey map and is not intended to be used as one. This map is a compilation of records, information and data gathered from various sources based on this map and is to be used for reference purposes only. SEH does not warrant that the Geographic Information System (GIS) Data used to prepare this map are error free, and SEH does not represent that the GIS Data can be used for replotting, printing or any other purposes requiring existing measurement of distance or direction or elevation in the depiction of geographic features. The user of this map acknowledges that SEH shall not be liable for any damages which arise out of the user's access or use of data provided.

 PHONE: 218.279.3000  
418 W SUPERIOR ST STE 200  
DULUTH, MN 55802-1512  
www.sehinc.com

Project: DULUT 109680  
Print Date: 10/27/2014  
Drawn by: ACO  
Projection: STLC 96  
Source: St. Louis County, MNDOT

**CROSS CITY TRAIL - PHASE 2**  
Duluth, Minnesota

**PROJECT LOCATION MAP**

**S.P. NO. 118-090-018**  
**CITY PROJECT NO. 0676TR**

**1**  
**1**