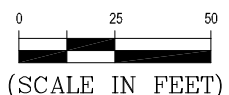
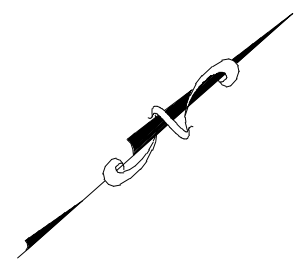
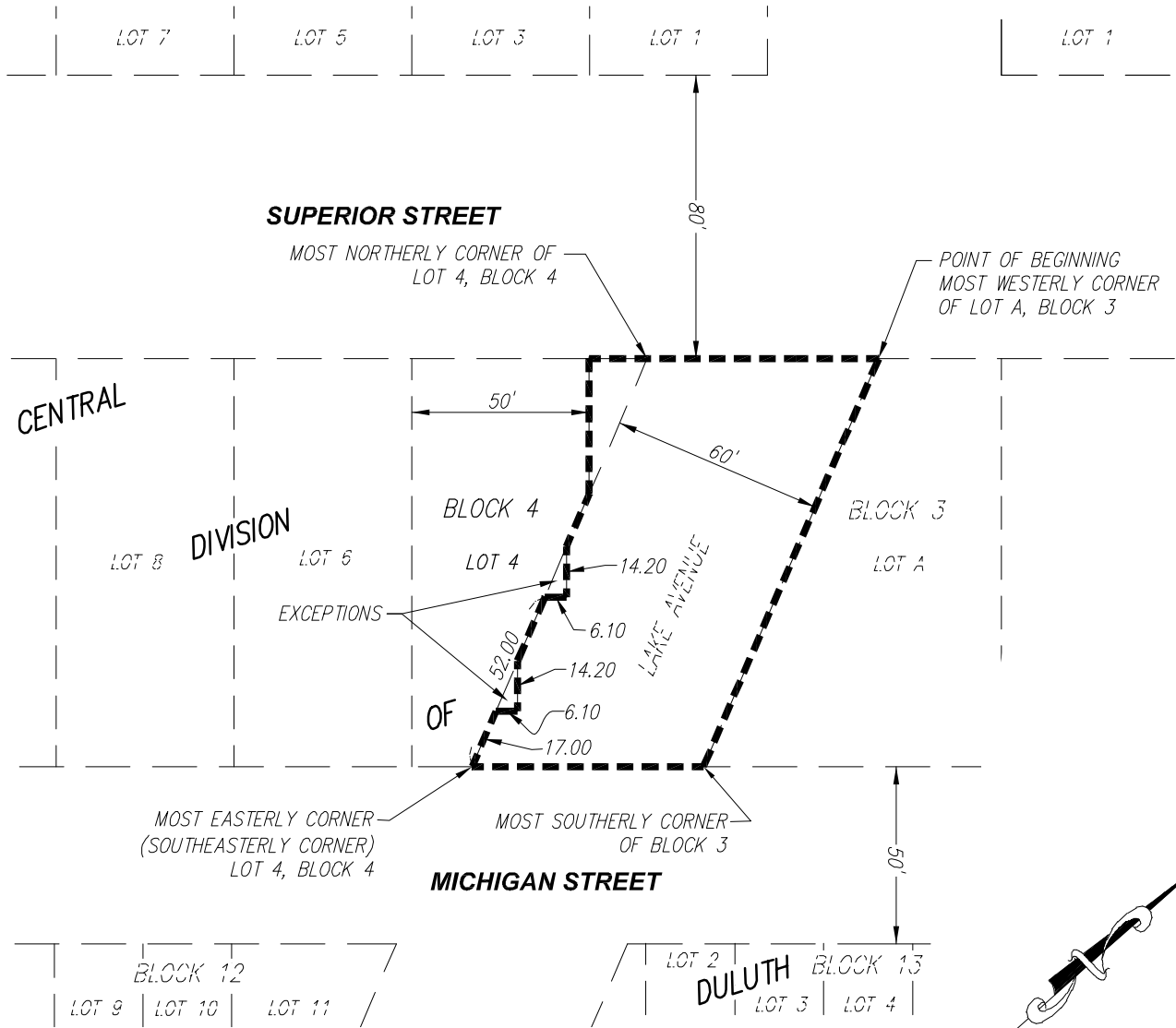

EXHIBIT B

[Dashed Line] = AREA TO BE VACATED

APPROVED BY: _____
CITY ENGINEER



Basis of Bearing is Grid North,
St. Louis County Transverse
Mercator 96 Coordinate System.

I hereby certify that this plan, specification, or report was prepared by me or under my direct supervision and that I am a duly Licensed Land Surveyor under the laws of the State of Minnesota.

Print Name: Paul A. Vogel License # 44075

Signature: *Paul A. Vogel* Date: 03/11/2020

VACATION
DATE PREPARED: 03/11/20
PROJ NO: 200217
FILE: 200217vEXHIB
SHEET 1 of 1 SHEETS



**PERFORMANCE
DRIVEN DESIGN.**
LHBcorp.com

21 W. Superior St., Ste. 500 | Duluth, MN 55802 | 218.727.8446