

*NORTHERN PACIFIC RAILWAY
LAKE SUPERIOR DIVISION
FOND DU LAC BRANCH
STATION MAP - LANDS
V1A - SL1A

EXHIBIT B

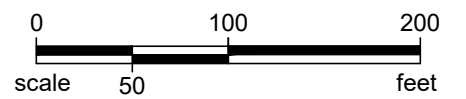

ORIENTATION OF THIS BEARING SYSTEM IS
BASED ON THE ST. LOUIS COUNTY
TRANSVERSE MERCATOR COORDINATE
SYSTEM, NAD83 (1996 ADJ)

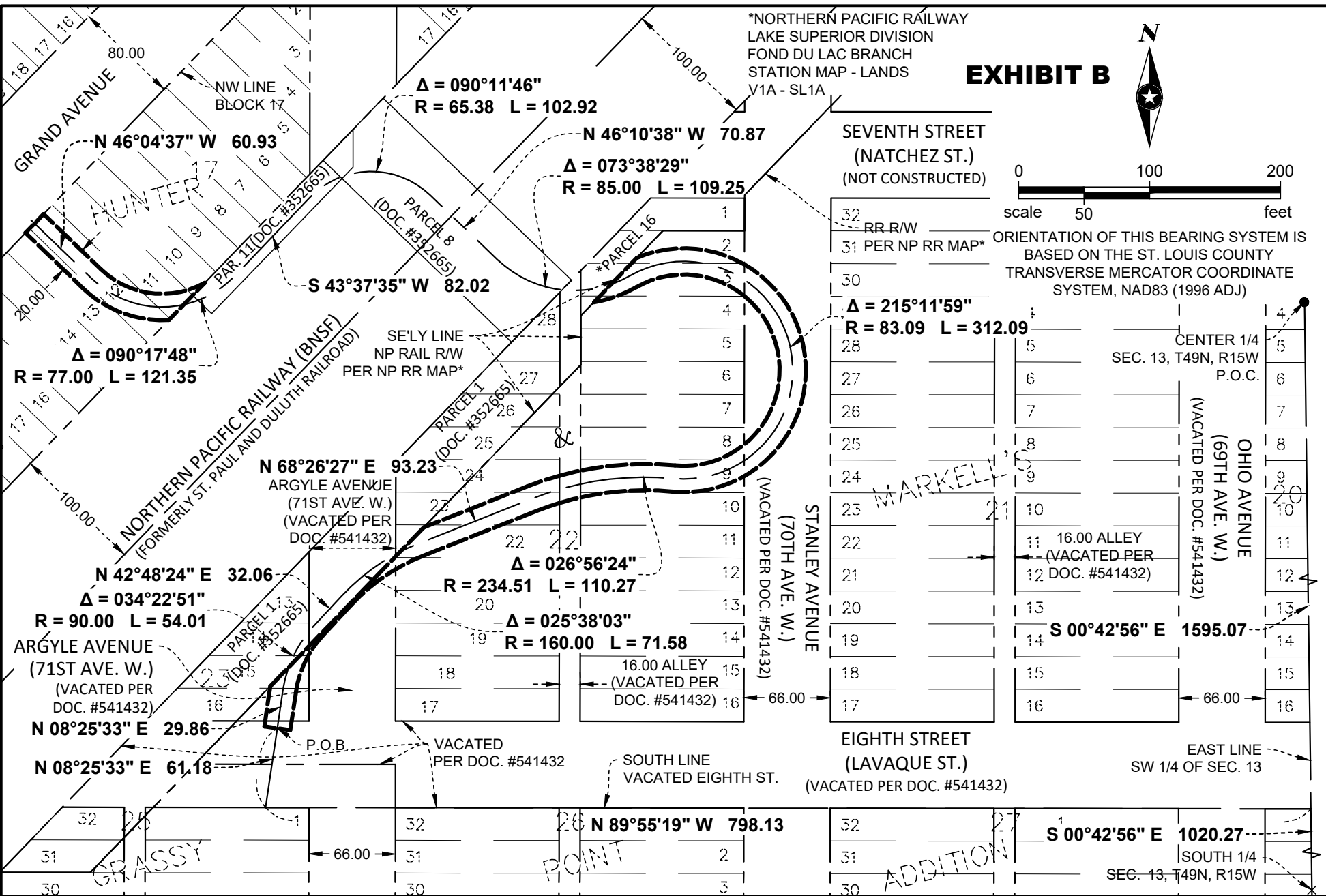

Save: 8/10/2023 11:30 AM landerson Plot: 8/10/2023 1:42 PM X:\AED\DLUT115962119-survey\92-CAD\15-dwg\DU159621_Easement.dwg

**SHARED USE PATH
EASEMENT
CITY OF DULUTH**
 SEH Project DULUT 159621
 Drawn By KLA
 Surveyed By SFY
 Checked By CAL

I hereby certify that this exhibit has been checked and approved this _____ day of _____, 2023.
 Signature: _____
 City Engineer
 Printed Name: _____ Date: _____

I HEREBY CERTIFY THAT THIS PLAN WAS PREPARED BY ME OR UNDER MY DIRECT SUPERVISION AND THAT I AM A DULY LICENSED PROFESSIONAL LAND SURVEYOR UNDER THE LAWS OF THE STATE OF MINNESOTA.
 Signature: *Chris A. Larsen*
 CHRIS A. LARSEN, L.S.
 DATE 8-08-2023 LICENSE NO. 45848

SEH PHONE: 218.279.3000
 418 W SUPERIOR ST.,
 STE 200
 DULUTH, MN 55802-1512
 www.sehinc.com

1
of 1