

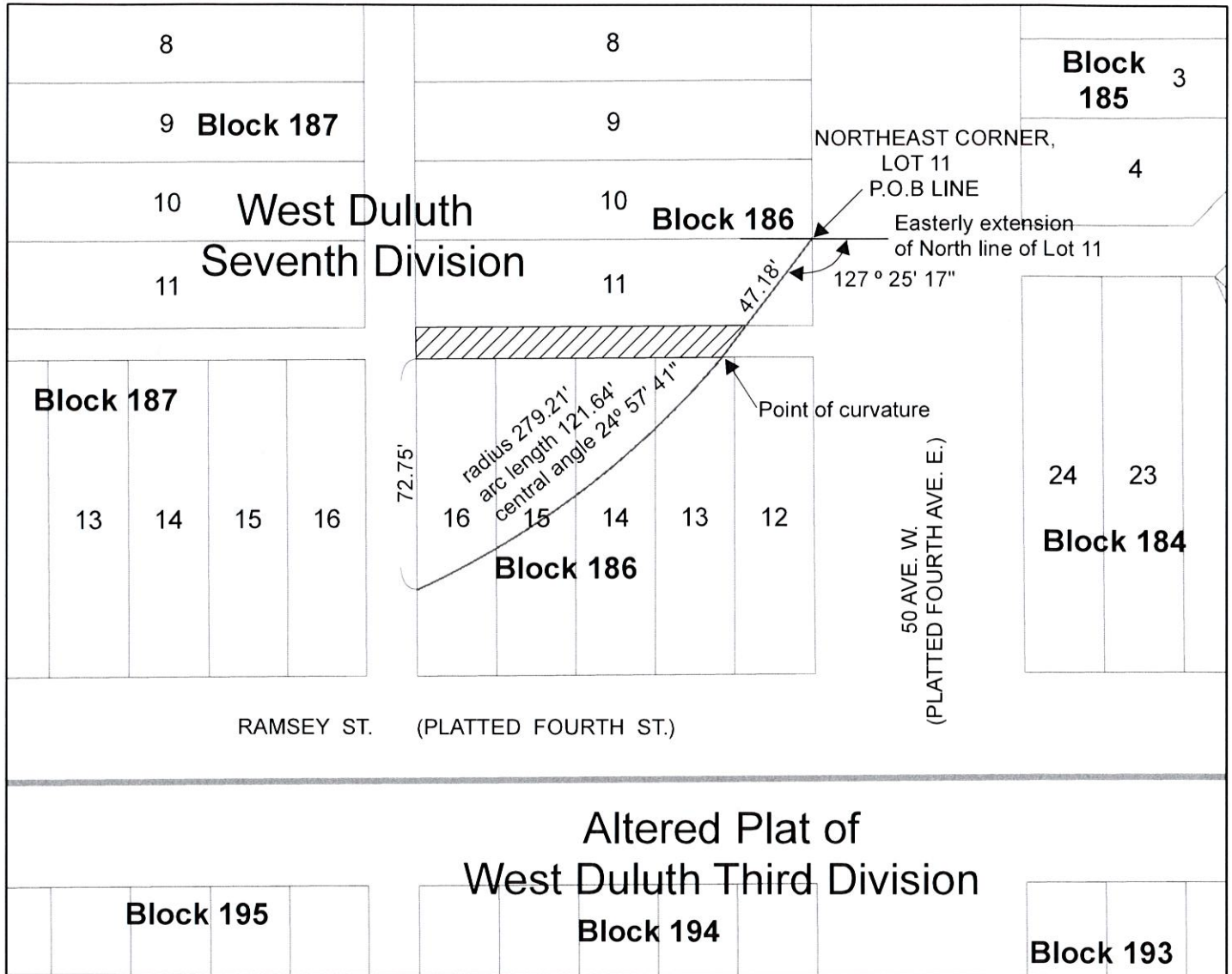

# Exhibit A



 Vacation Area

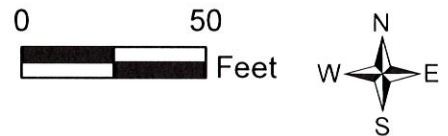

Vacation of right of way in that part of the alley that lies south of Lot 11 and north of Lots 12 through 16, Block 186 of West Duluth Seventh Division according to the recorded plat thereof in St. Louis County, Minnesota, that lies west of a line described as:

Beginning at the northeast corner of said Lot 11; thence deflecting to the southwest 127 degrees 25 minutes 17 seconds from the easterly extension of the north line of Lot 11 a distance of 47.18 feet to a tangential curve; thence 121.64 feet more or less along said curve, radius 279.21 feet, central angle 24 degrees, 57 minutes, 41 seconds, concave to the northwest, to a point on the west line of said Lot 16 that is 72.75 feet south of the northwest corner of Lot 16, and there terminating.

  
 \_\_\_\_\_  
 APPROVED BY CITY ENGINEER

9-10-21  
 \_\_\_\_\_  
 DATE