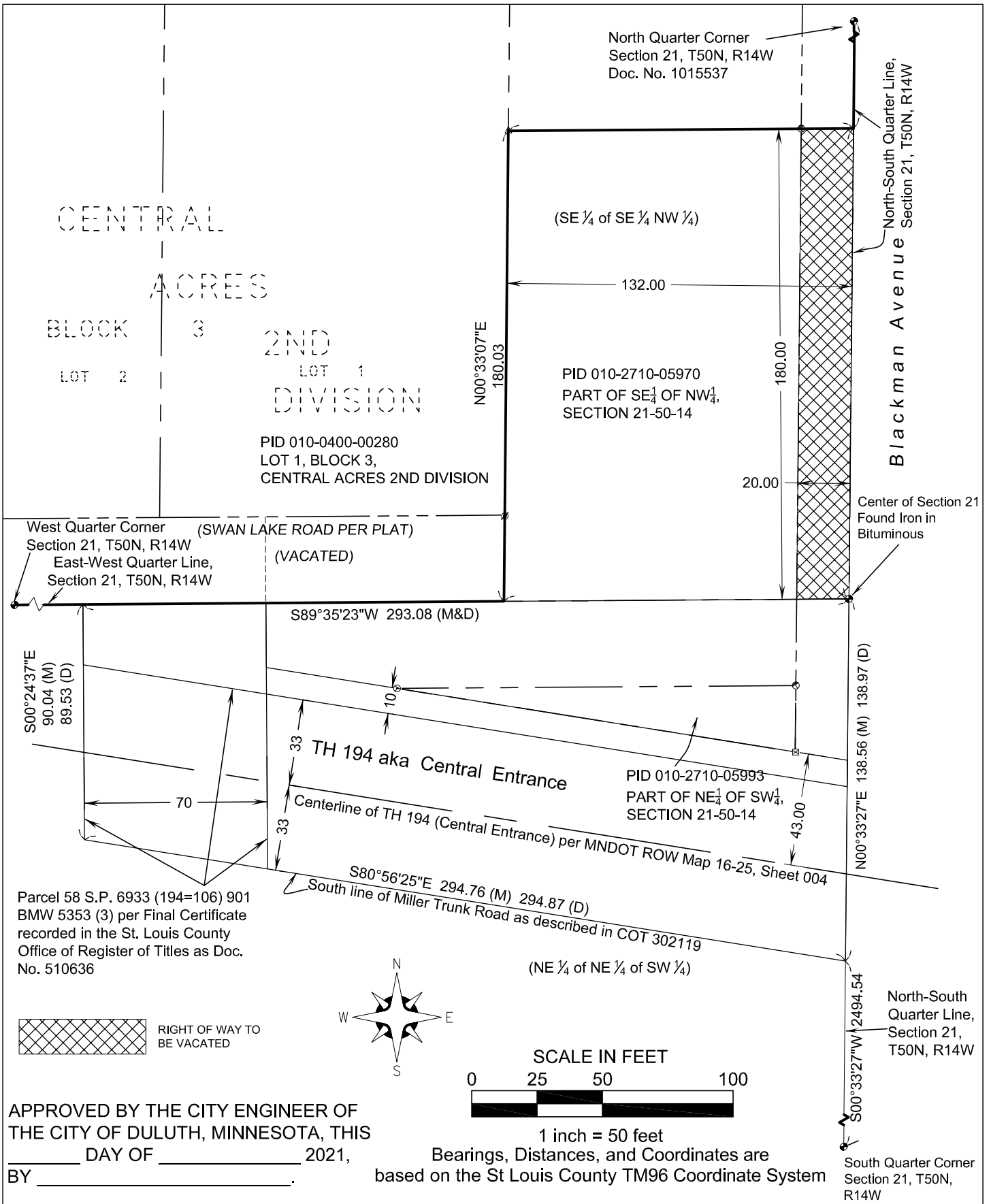

EXHIBIT 2



APPROVED BY THE CITY ENGINEER OF
THE CITY OF DULUTH, MINNESOTA, THIS
____ DAY OF _____ 2021,
BY _____.

I HEREBY CERTIFY THAT THIS PLAN,
SPECIFICATION, OR REPORT WAS PREPARED BY
ME OR UNDER MY DIRECT SUPERVISION AND
THAT I AM A DULY LICENSED LAND SURVEYOR
UNDER THE LAWS OF THE STATE OF MINNESOTA.

09/17/2021
Greg Stoewer
Greg Stoewer
MINNESOTA LICENSE NO. 21774



11 East Superior Street
Suite 420
Duluth, MN 55802
218-724-8578
tkda.com
Job Number: 17970.000

VACATION
EXHIBIT in
SECTION 21-50-14
Sheet 1 of 2 Sheets

Legal Description

Proposed Vacation for Blackman Avenue

The East 20.00 feet of the following described tract of land: A parcel of land in the SE 1/4 of NW 1/4, Section 21, Township 50 North of Range 14 West, described more particularly as follows:

Beginning at the center of said Section 21, thence extending north along the north and south quarter line of said Section for a distance of 180 feet; thence extending west on a line parallel with and 180 feet distant from the east and west quarter line of said Section for a distance of 132 feet; thence extending south on a line parallel with and 132 feet distant from the north and south quarter line of said Section for a distance of 180 feet to the east and west quarter line of said Section; thence east along the east and west quarter line to the point of beginning.

I HEREBY CERTIFY THAT THIS PLAN,
SPECIFICATION, OR REPORT WAS PREPARED BY
ME OR UNDER MY DIRECT SUPERVISION AND
THAT I AM A DULY LICENSED LAND SURVEYOR
UNDER THE LAWS OF THE STATE OF MINNESOTA.

09/16/2021

Greg Stoewer
MINNESOTA LICENSE NO. 21774



11 East Superior Street
Suite 420
Duluth, MN 55802
218-724-8578
tkda.com
Job Number: 17970.000

VACATION EXHIBIT
in
SECTION 21-50-14
Sheet 2 of 2 Sheets