

1
S1 MARQUEE FRAMING PLAN
1/8"=1'-0"



Preliminary
05/03/2017 11:44:35 AM



Voice: (218)727-5995
Fax: (218)727-7779
www.nce-engineers.com

Project Name:
**WEST DULUTH THEATRE
MARQUEE FRAMING**
317-319 N Central Avenue, Duluth, MN

I hereby certify that this plan, specification, or report was prepared by me or under my direct supervision and that I am a duly licensed Professional Engineer under the laws of the State of Minnesota

Signature _____
Engineer: Jon E. Aamodt Reg. #: 24838

NCE Project # 16-1012
Date: 5-3-17
Drawn By: GDB
Checked By: JEA

Revisions:

MARQUEE FRAMING PLAN
sheet title
sheet number **S1**

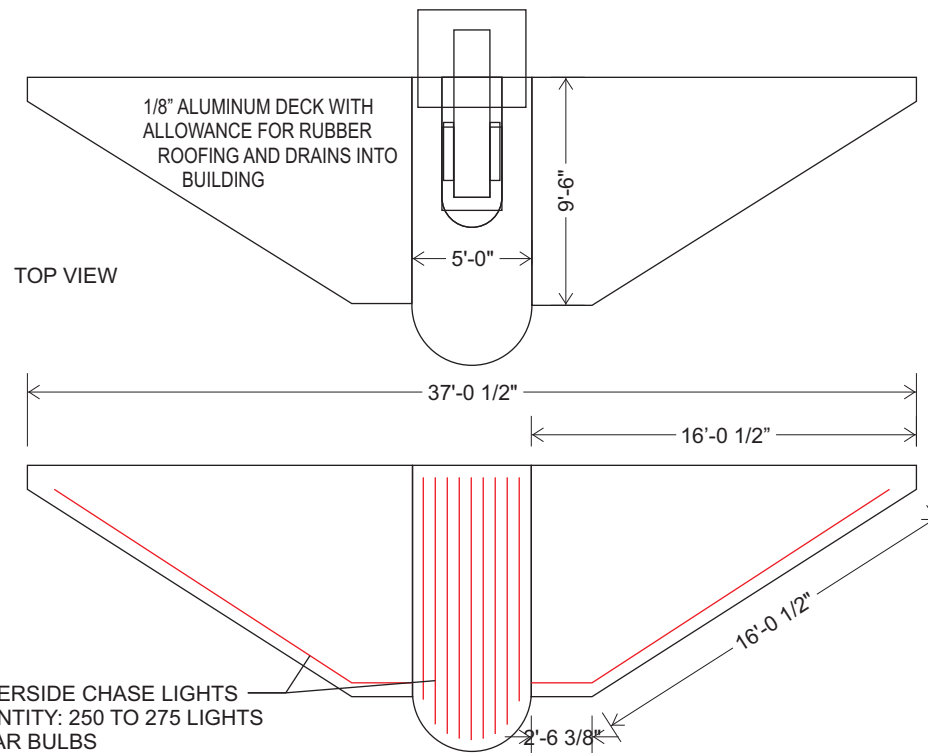
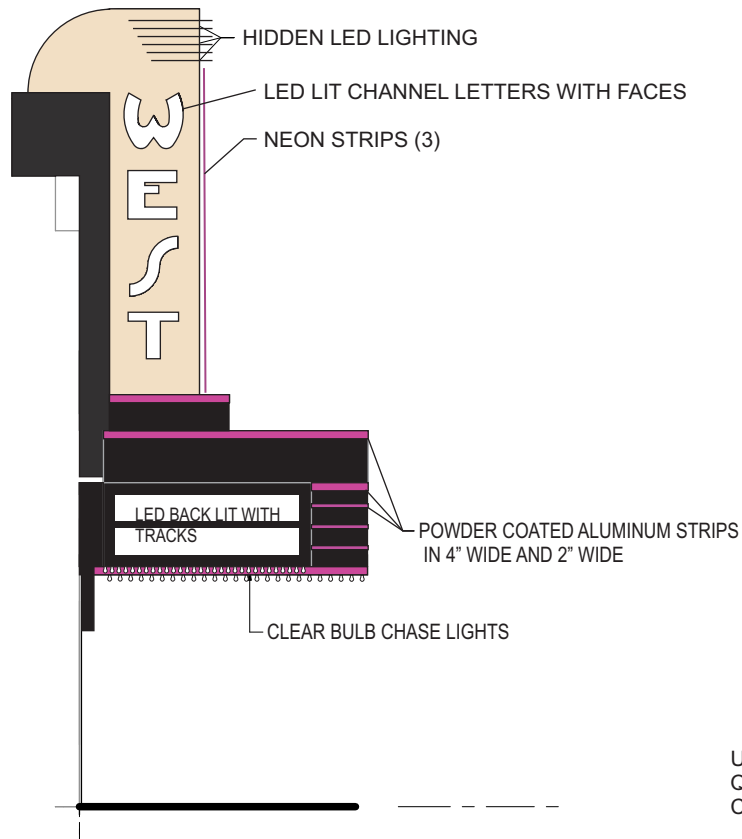
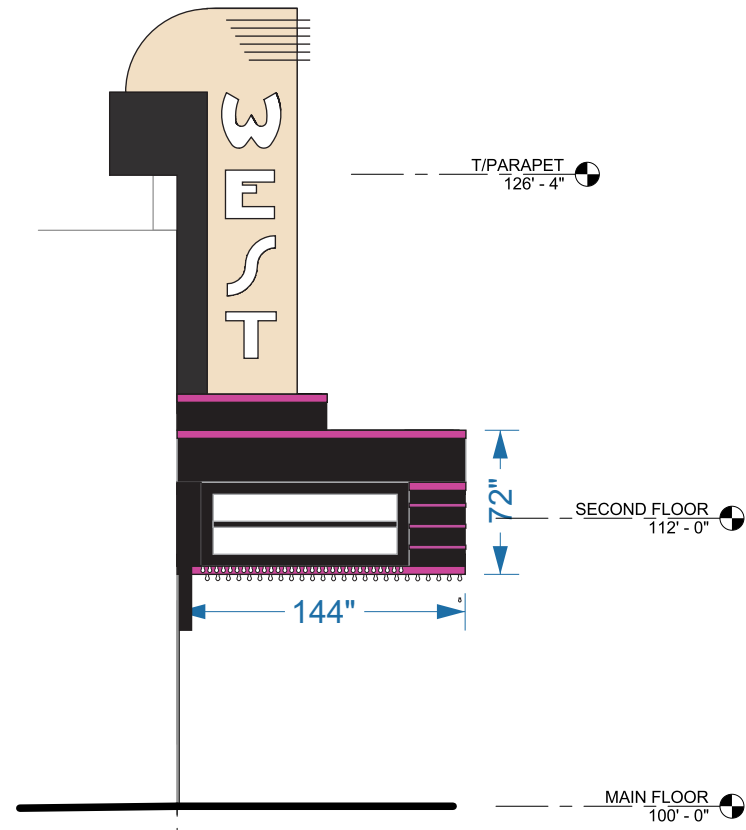
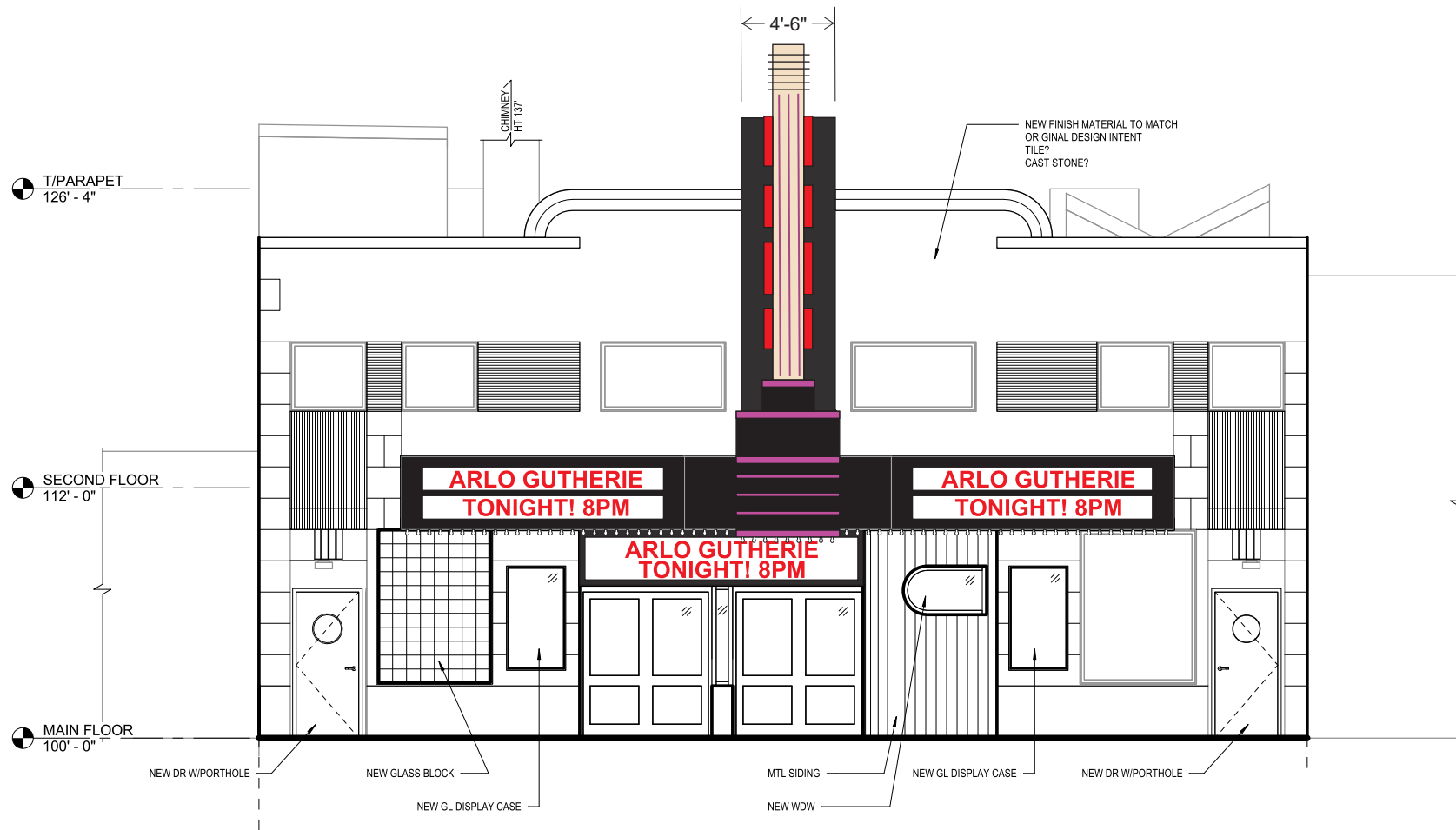

This drawing is the property of:

Advanced Design
Awnings & Signs

ADVANCED DESIGN AWNINGS & SIGNS, INC.
1600 29TH STREET
CLOQUET, MN 55720
PH: 218.879.9712 / 800.566.8368
FX: 218-879-2936
www.advancedawning.com

All design, manufacturing, reproduction, use and sale of this document is strictly prohibited without the written consent of Advanced Design. This document is submitted under a confidential understanding that the recipient of this document assumes custody and agrees that the document and any part of its content is not to be copied, reproduced, in whole or part, or any of its contents be revealed in whole or in part to other parties except for which it is agreed upon by Advanced Design and recipient, nor shall any design feature unique to this document be incorporated in any other projects.

SALES: TS
DESIGN: CAM
DATE: 2.01.17
REVISION: 4 / 02.09.17

WEST THEATER
DULUTH, MN

AWNING TYPE:
MANSARD

APPROVAL _____

PRODUCTION-READY
REF: WEST THEATER

PROJECT: 17__

PAGE: 1

Note: Colors in this printout are meant to be representative only and not exact. Manufacturer's color samples to be used to verify colors.

Note: Upon customer signature, production may begin and engineering charges may be applied, if customer requests additional changes

WEST

STAR WARS PART 13
1 3 5 7 9:15PM

STAR WARS PART 13
1 3 5 7 9:15PM

ARLO GUTHRIE
TONIGHT 8PM

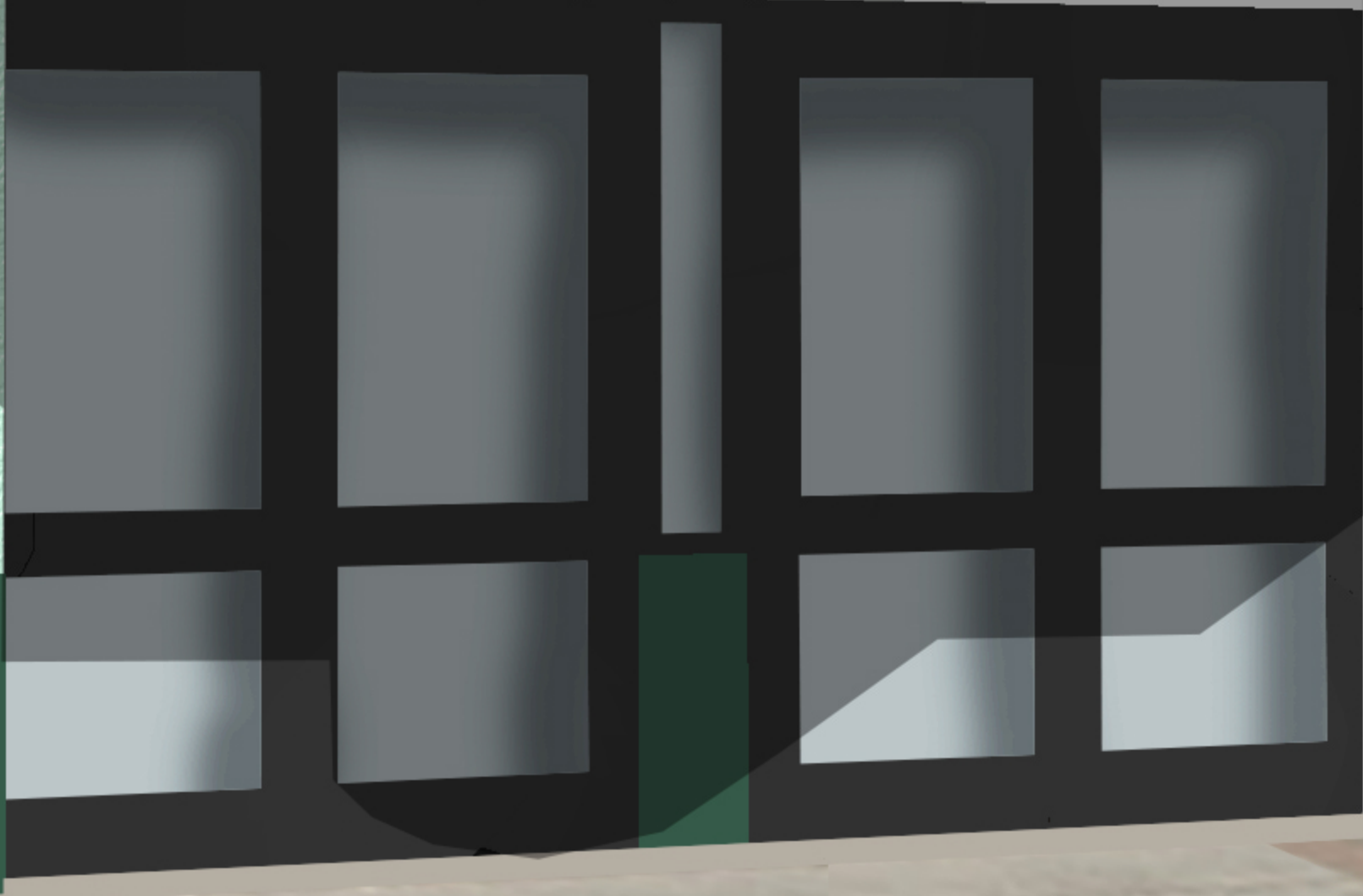
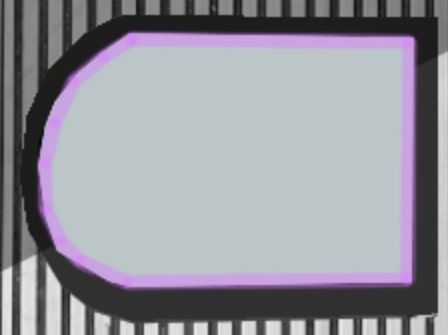
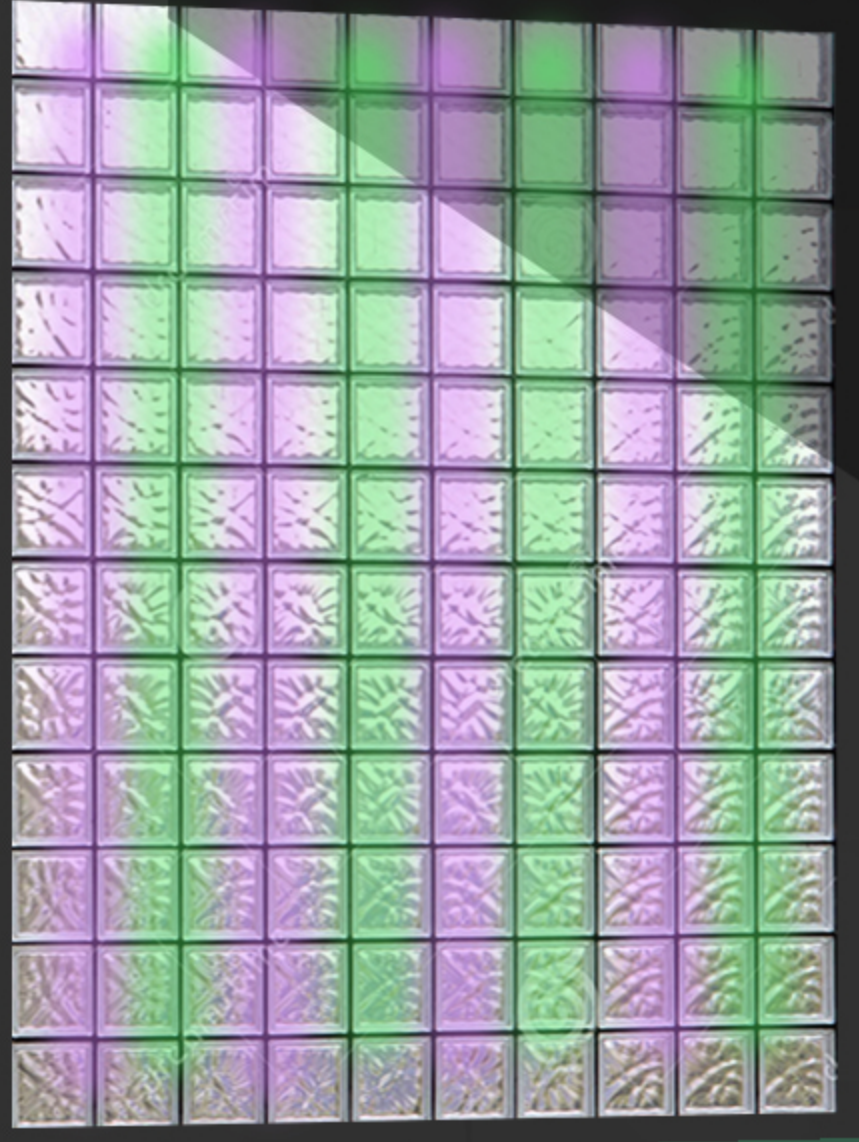

**PRELIMINARY
NOT FOR CONSTRUCTION**

I HEREBY CERTIFY that this plan, specification or report was prepared by me or under my direct supervision and that I am a duly Licensed Architect under the laws of the State of Minnesota.

Signature: *[Signature]*
Typed or Printed Name: Designer
Date: 2-24-17 Reg. No.:

REVISIONS		
No.	Description	Date

WEST THEATER

317-319 N CENTRAL AVENUE, DULUTH, MN 55807

EXTERIOR ELEVATIONS

PROJECT NUMBER	16-037
DATE	2-24-17
DRAWN BY	EJS
CHECKED BY	TLM

A201

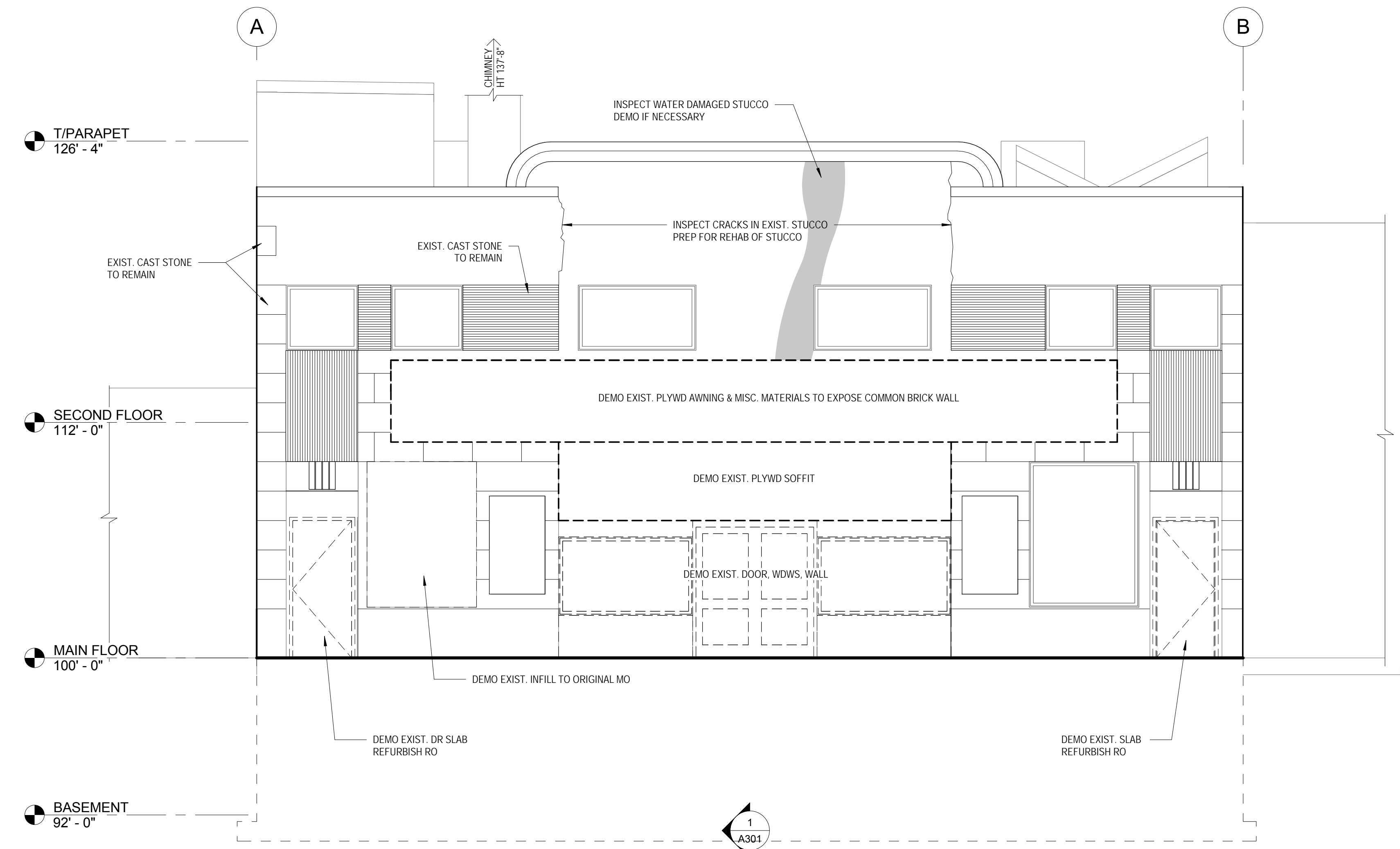

1 EAST DEMO ELEVATION
1/4" = 1'-0"

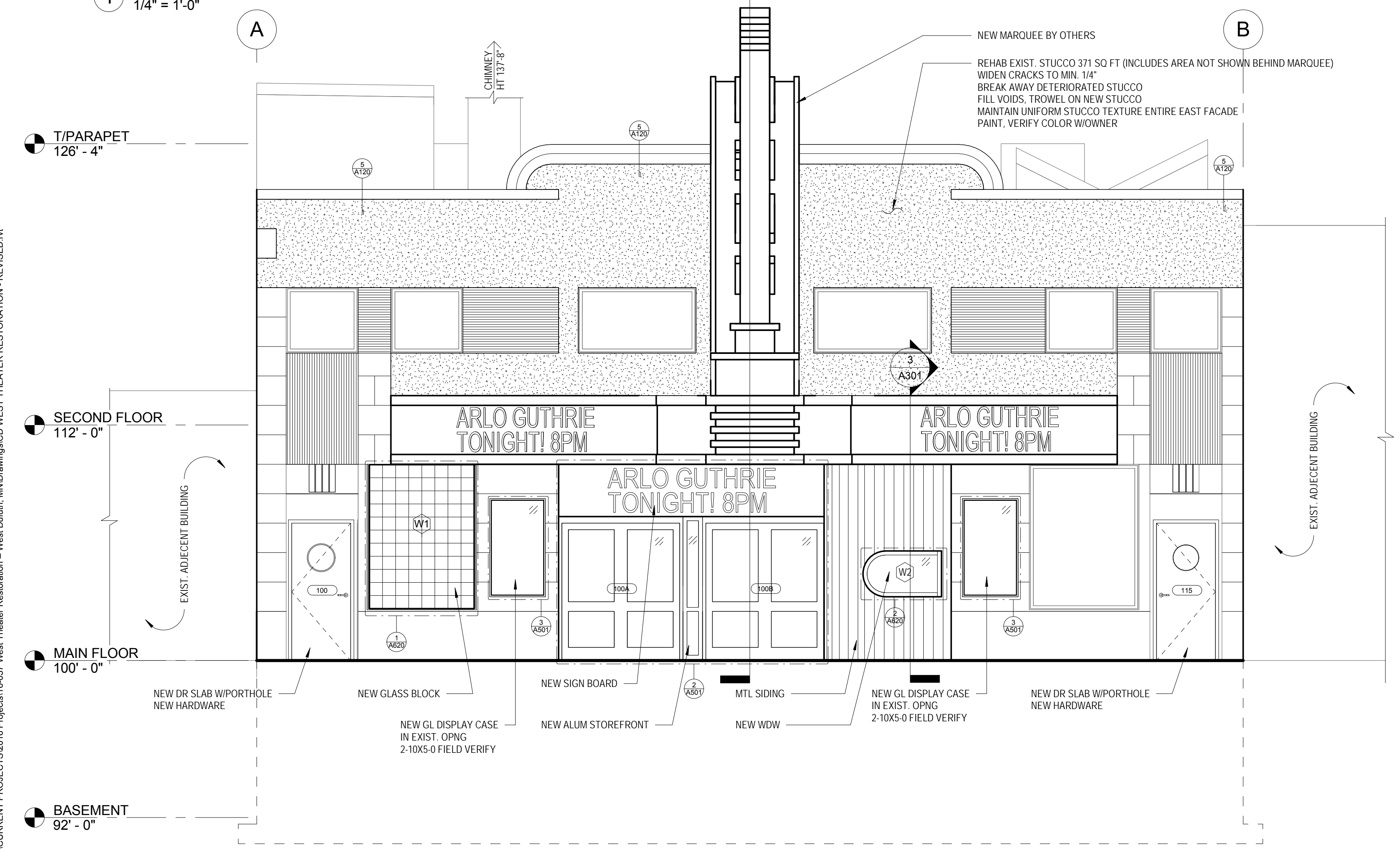

2 EAST NEW ELEVATION
1/4" = 1'-0"
NOTE: PRICE TO PAINT ALL EXPOSED NON TRANSPARENT SURFACES EAST FACADE. CONFIRM COLOR SCHEME WITH OWNER.

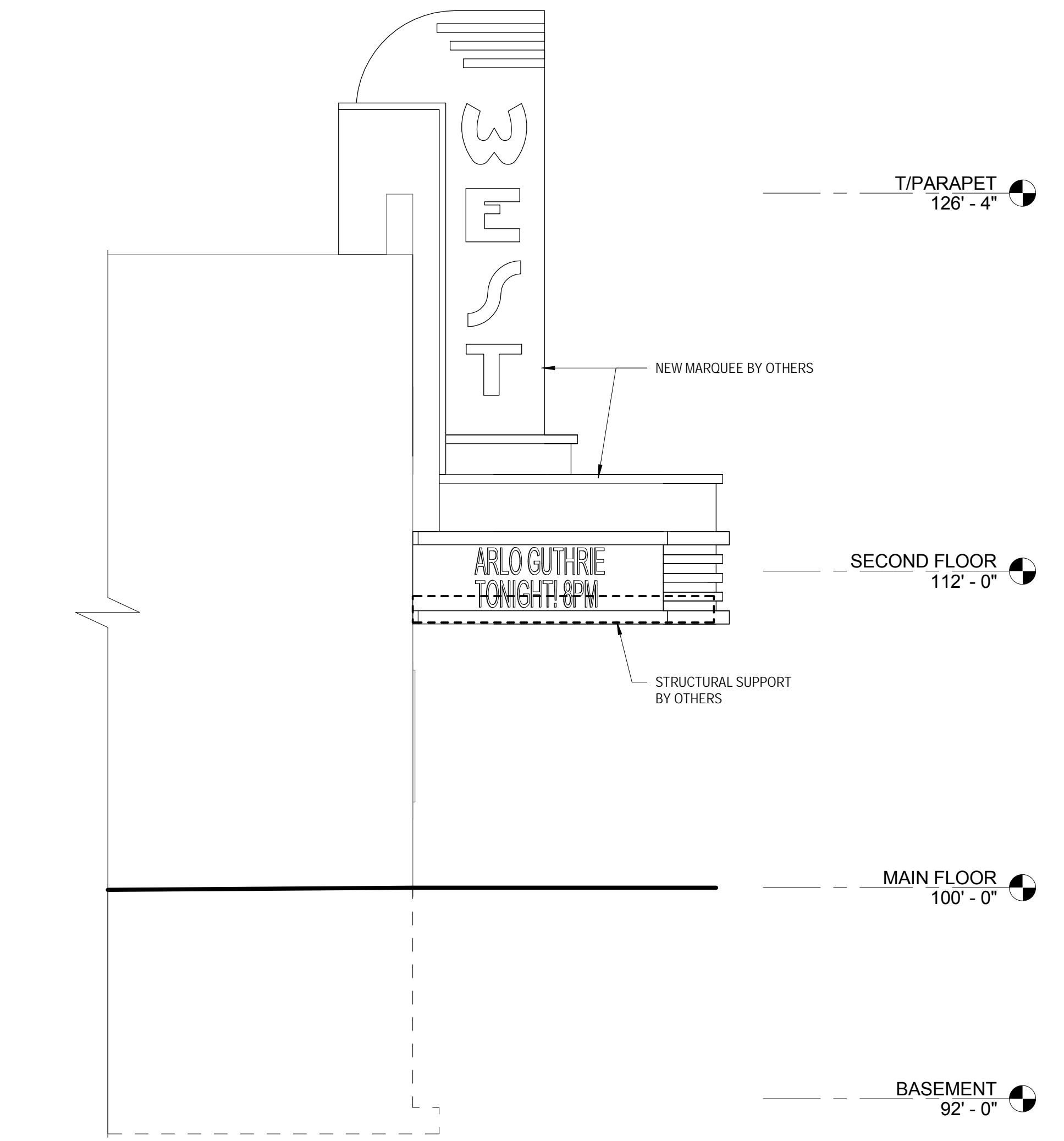

3 PARTIAL SOUTH ELEVATION
1/4" = 1'-0"

MGA FILE LONS:\CURRENT PROJECTS\2016 Projects\16-037 West Theater Restoration - West Duluth, MN\Drawings\CD WEST THEATER RESTORATION - REVISED.rvt