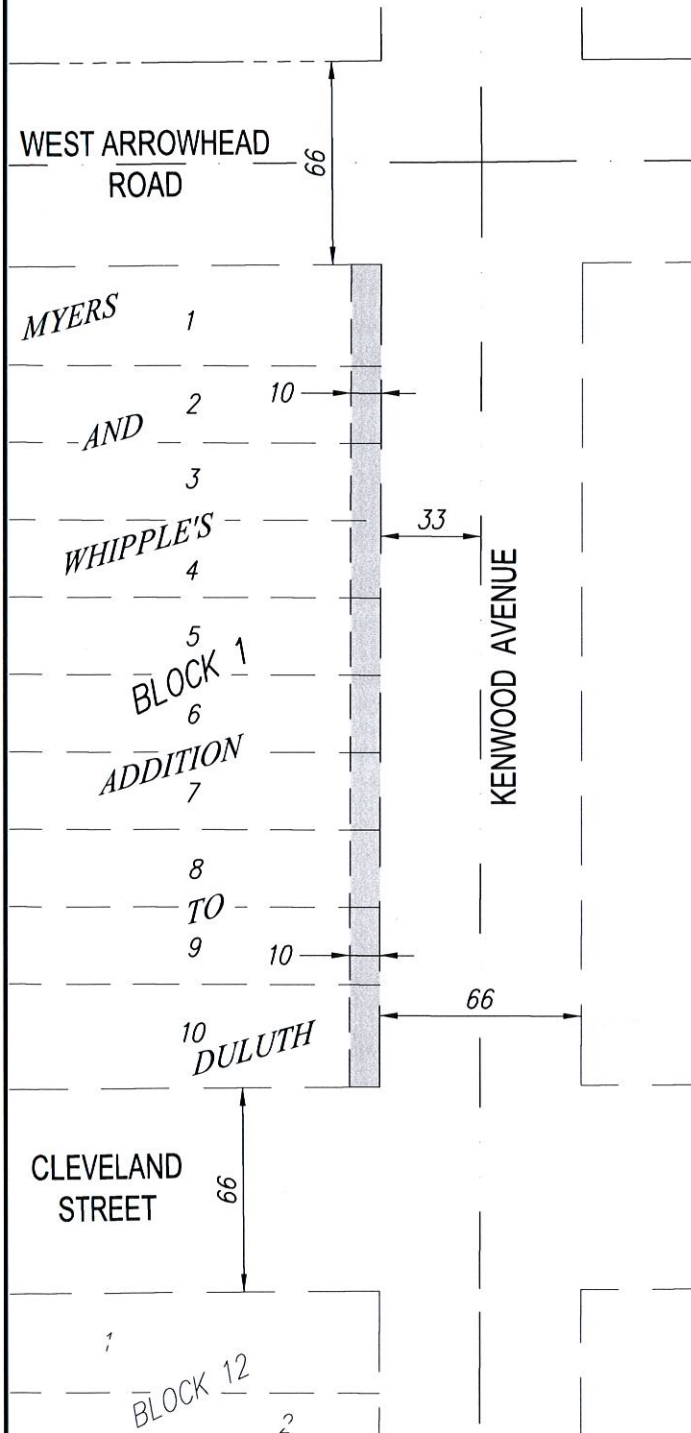

EXHIBIT A

PREPARED FOR KENWOOD VILLAGE, LLC.



DESCRIPTION:

THE EASTERLY TEN FEET (10) OF LOTS ONE (1) THRU TEN (10), BLOCK ONE (1), MYERS AND WHIPPLE'S ADDITION TO DULUTH, CITY OF DULUTH, ST. LOUIS COUNTY, MINNESOTA.

LEGEND

 = PERMANENT EASEMENT AREA

APPROVED BY: 
CITY ENGINEER

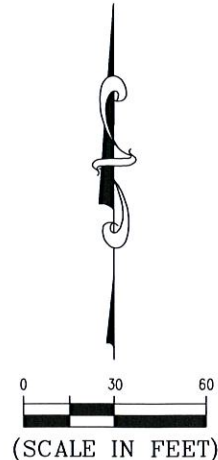

Basis of Bearing is Grid North,
St. Louis County Transverse
Mercator 96 Coordinate System.

I hereby certify that this plan, specification, or report was prepared by me or under my direct supervision and that I am a duly Licensed Land Surveyor under the laws of the State of Minnesota.

Print Name: Paul A. Vogel

License # 44075

Signature: 

Date: 04/27/2016

DATE REVISED: 04/27/16

DATE PREPARED: 03/25/16

PROJ NO: 140719

FILE: 140719v10 fo

SHEET 1 of 1 SHEETS



PERFORMANCE
DRIVEN DESIGN.
LHBcorp.com

21 W. Superior St., Ste. 500 | Duluth, MN 55802 | 218.727.8446