

# ATTACHMENT 1

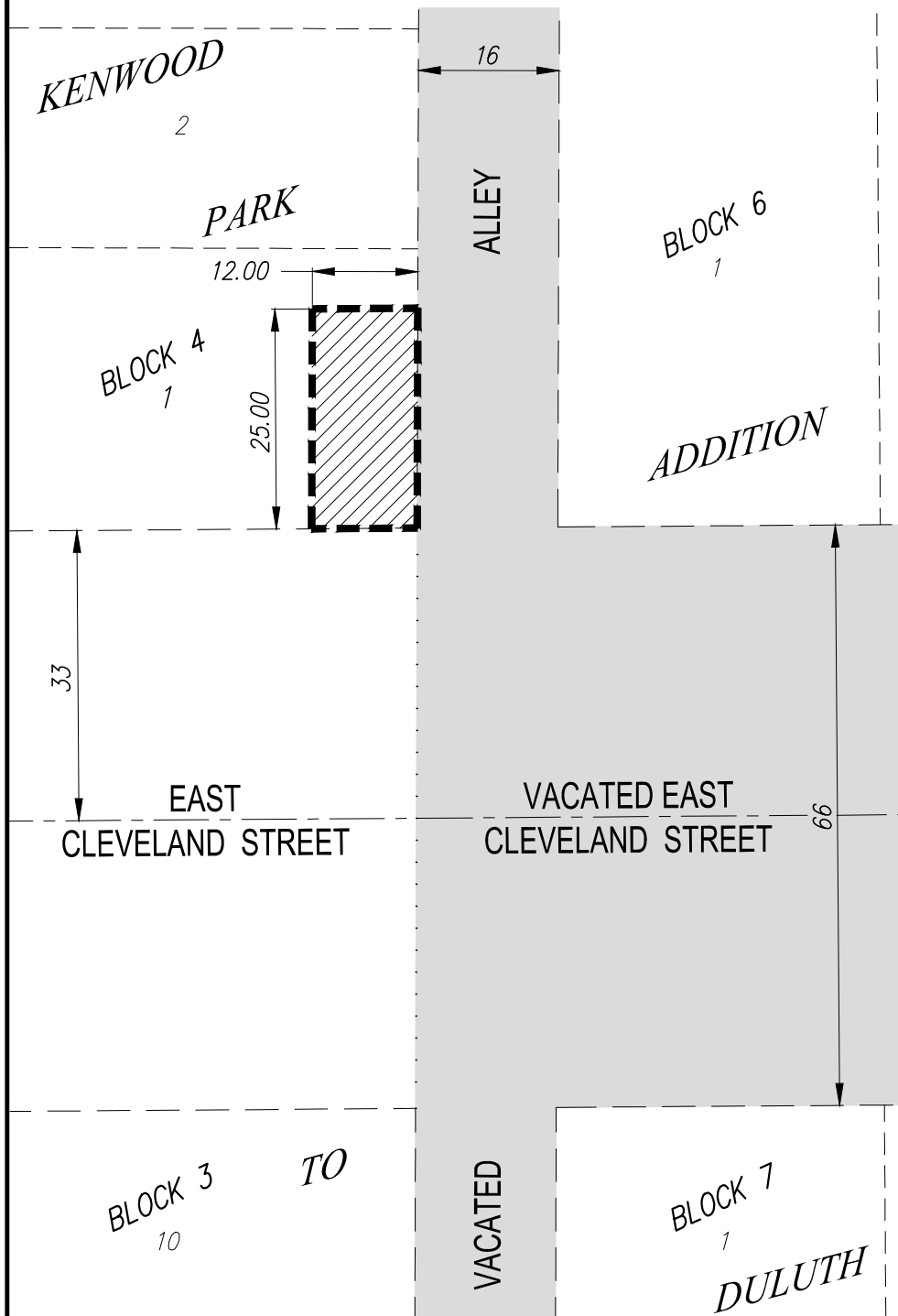

## TEMPORARY EASEMENT:

The east 12.00 feet of the south 25.00 feet of Lot One (1), Block Four (4), KENWOOD PARK ADDITION TO DULUTH, City of Duluth, St. Louis County, Minnesota.

APPROVED BY: \_\_\_\_\_  
CITY ENGINEER

I hereby certify that this plan, specification, or report was prepared by me or under my direct supervision and that I am a duly Licensed Land Surveyor under the laws of the State of Minnesota.

Print Name: Paul A. Vogel License # 44075

Signature: [Signature] Date: 05/23/2016

DATE REVISED: 06/13/16

DATE PREPARED: 05/23/16

PROJ NO: 150746

FILE: 150746vSurv-

SHEET 1 of 1 SHEETS



**PERFORMANCE  
DRIVEN DESIGN.**

LHBcorp.com

21 W. Superior St., Ste. 500 | Duluth, MN 55802 | 218.727.8446