

# EXHIBIT

part of Section 31, T.51N., R.14W.

## DESCRIPTION:

A 33.00 foot wide easement for roadway and utility purposes over, under and across the south 33.00 feet of the Southeast Quarter of the Southwest Quarter (SE1/4 of SW1/4) of Section Thirty-one (31), Township Fifty-one (51) North, Range Fourteen (14) West of the Fourth (4th) Principal Meridian, St. Louis County.

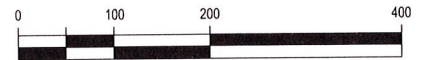

(1 INCH = 200 FEET)

APPROVED BY:

CITY ENGINEER

Basis of Bearing is Grid North,  
St. Louis County Transverse  
Mercator 96 Coordinate System.

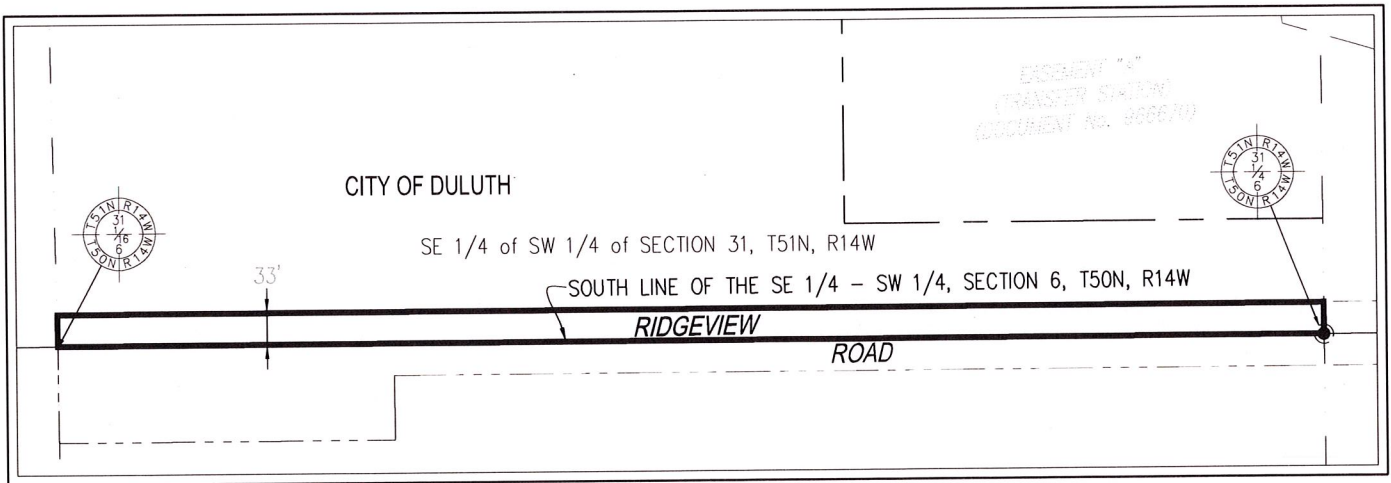

I hereby certify that this plan, specification, or report was prepared by me or under my direct supervision and that I am a duly Licensed Land Surveyor under the laws of the State of Minnesota.

Print Name: Paul A. Vogel

License # 44075

Signature:

Date: 09/29/2014

DATE REVISED: 09/29/14

DATE PREPARED: 09/04/14

PROJ NO: 120094

FILE: 120094cSurvey

SHEET 1 of 1 SHEETS



PERFORMANCE  
DRIVEN DESIGN.

LHBcorp.com

21 W. Superior St., Ste. 500 | Duluth, MN 55802 | 218.727.8446