



CITY OF DULUTH
CITY CLERK'S OFFICE
 330 City Hall | 411 West First Street
 Duluth, Minnesota 55802-1189
 Phone (218) 730-5500
 Fax (218) 730-5923

DATE _____
 LICENSE # _____

GOVERNMENT DATA PRACTICES ACT - CLASSIFICATION WARNING: The data you supply on this form will be used to process the license you are applying for. You are not legally required to provide this data, but we will not be able to process the license without it. Some of the data will be classified as public data if and when the license is granted. Private financial information including a tax identification number and social security number are classified as private data and will be available to governmental personnel and other governmental agencies whose access is necessary to perform their official duties.

LICENSE APPLICATION

LICENSE	FEE
"Permanent Expansion" of Designated Serving Area:	\$119.00

LICENSEE NAME & ADDRESS:
 Camp Cider LLC
 2515 W. Superior St.
 Duluth MN 55806

TRADE NAME:
 Wild State Cider

BUSINESS PHONE NO. 218-606-1151

MANAGER'S NAME & ADDRESS
 Adam Ruhland / David Fitch
 2515 W. Superior St
 Duluth, MN 55806
 757-784-6228 / 218-256-2771

LICENSED PERIOD: ENDING 8/31/

COMMENTS: INCLUDE AN EXPLANATION OF AREA TO BE EXPANDED ON ATTACHED FORM.
 Ciderly Patio, see attached A & B

I HEREBY STATE THAT ALL INFORMATION HERE IS TRUE AND CORRECT AND THAT I SHALL COMPLY WITH ALL PROVISION OF THE ORDINANCES OF THE CITY OF DULUTH AND LAWS OF THE STATE OF MINNESOTA AND THEIR AMENDMENTS.

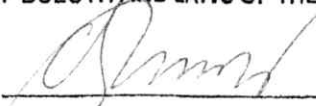

 Signature of Applicant

MAILING ADDRESS:
 2515 W. Superior St.
 Duluth MN 55806

(A)

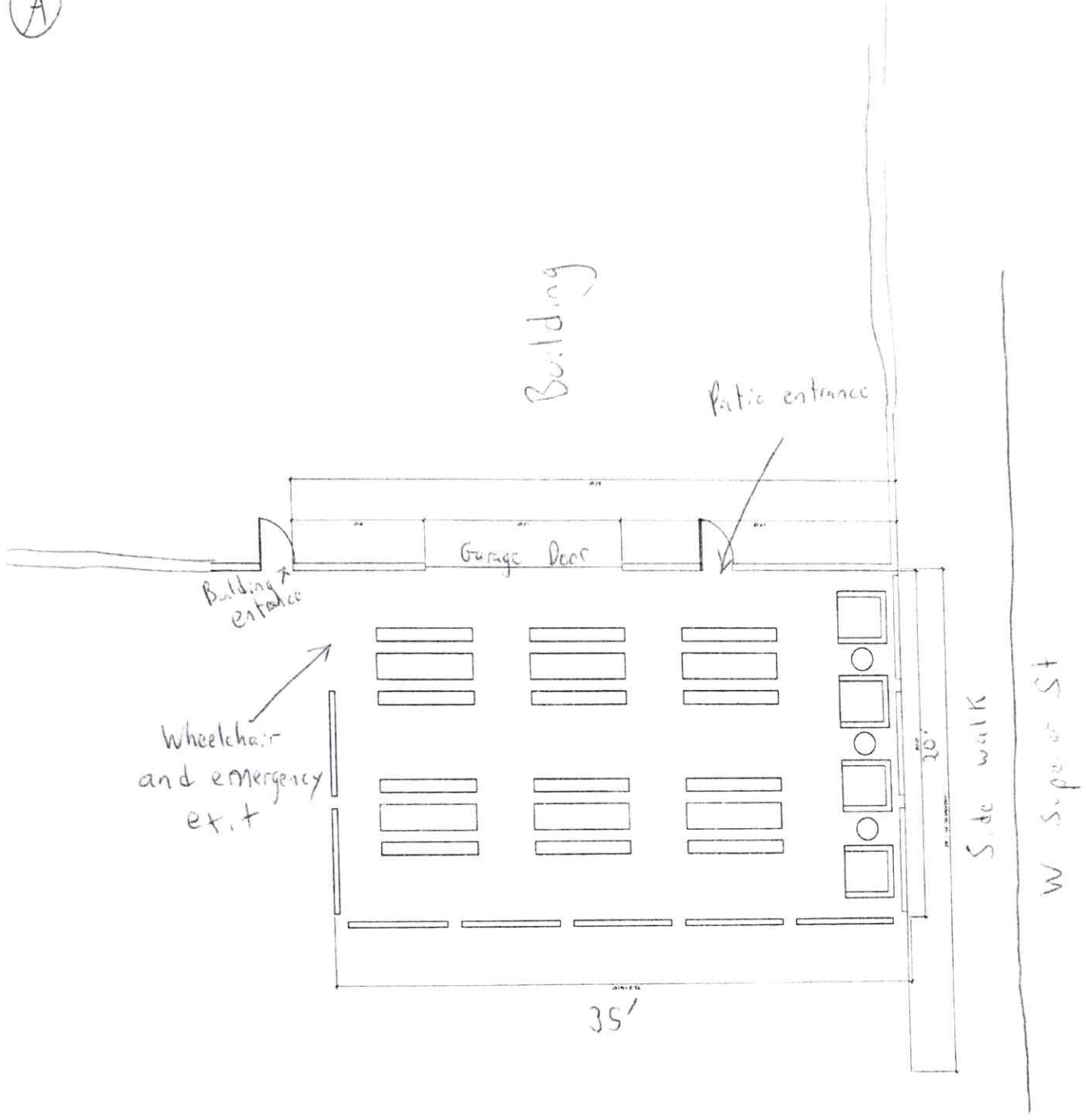

2515 W. Superior St Patio

3

