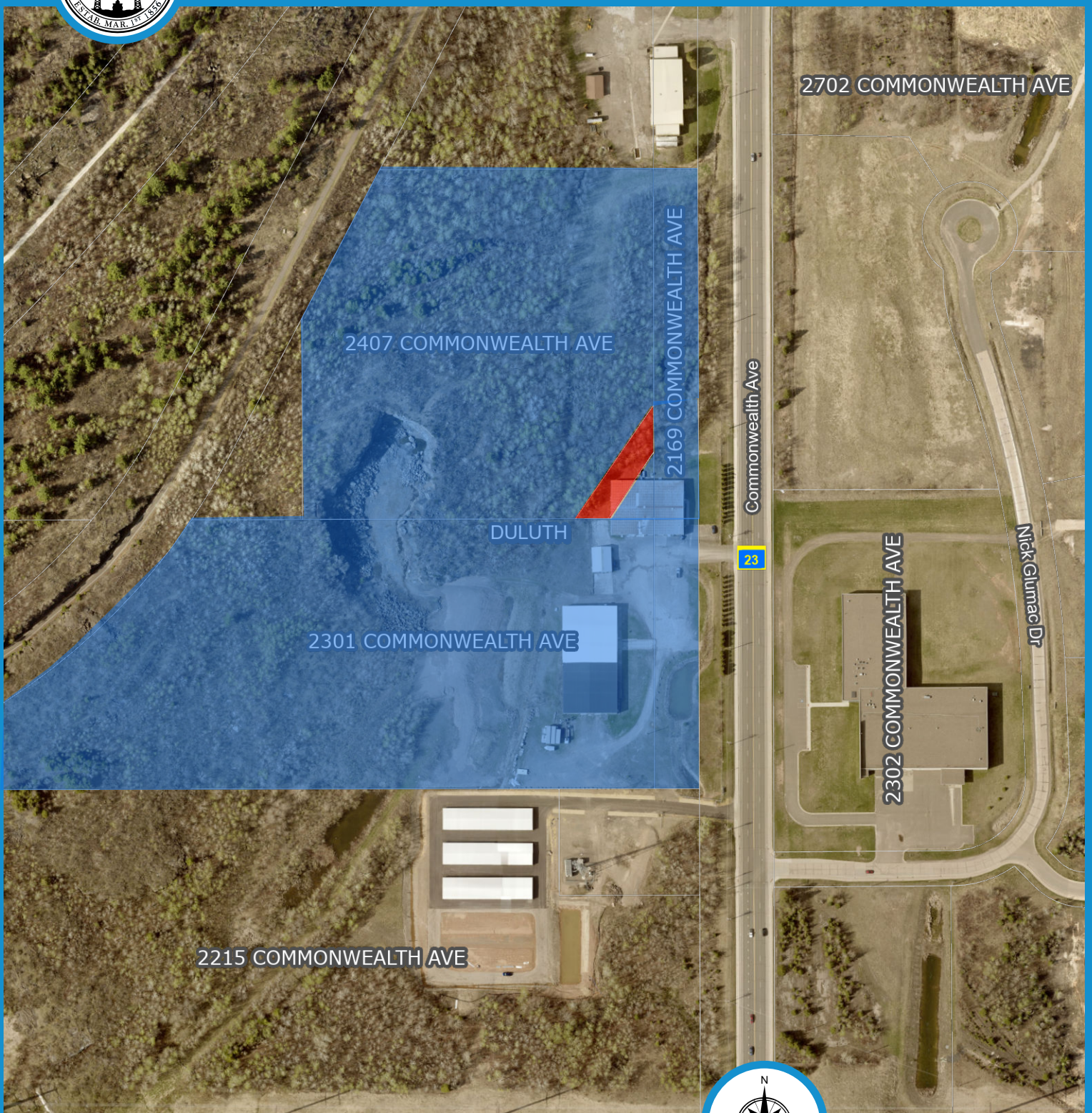

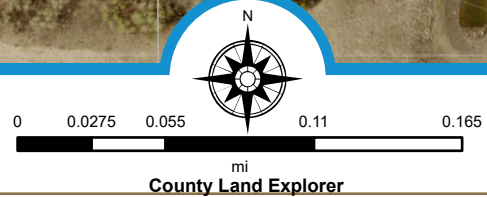



EXHIBIT 1



-  Property Proposed to be Sold
-  Property owned by JOTO, LLC



St. Louis County www.stlouiscountymn.gov/explorer Minnesota

Disclaimer
This is a compilation of records as they appear in the Saint Louis County Offices affecting the area shown. This drawing is to be used only for reference purposes and the County is not responsible for any inaccuracies herein

