

MOTION TO AMEND ORDINANCE 21-025-O

BY COUNCILOR FILIPOVICH AND COUNCILOR SIPRESS:

We move to amend Ordinance 21-025-O as follows:

Section 1. That those parcels legally described in the records of the County Auditor for St. Louis County, Minnesota as Parcel Identification Numbers 010 2720 00340 and that portion of the parcel identified by Parcel Identification No. 010 2720 00260 lying southwesterly of a line from the northwest corner of said parcel to the southeast corner of said parcel, all of which property is located at the east end of Vassar Street and to the north, and as depicted in Attachment 1 (~~Planning Commission file PL-21-064~~) be rezoned from Rural Residential (RR-1) to Residential- Traditional (R-1).

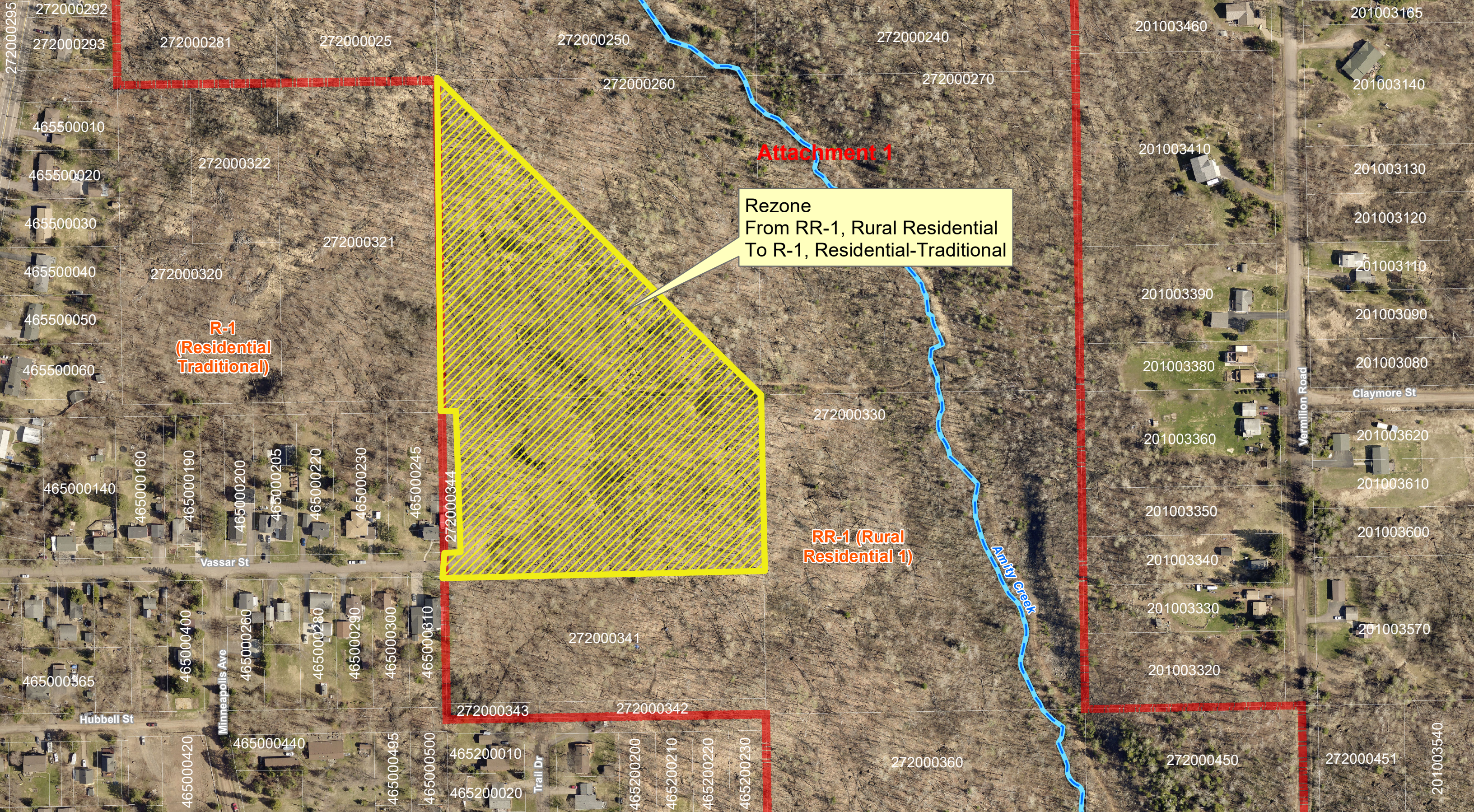

Attachment 1

Rezone
From RR-1, Rural Residential
To R-1, Residential-Traditional

R-1
(Residential
Traditional)

RR-1 (Rural
Residential 1)

Amity Creek

Vermilion Road

Claymore St

Hubbell St

Minneapolis Ave

Trail Dr

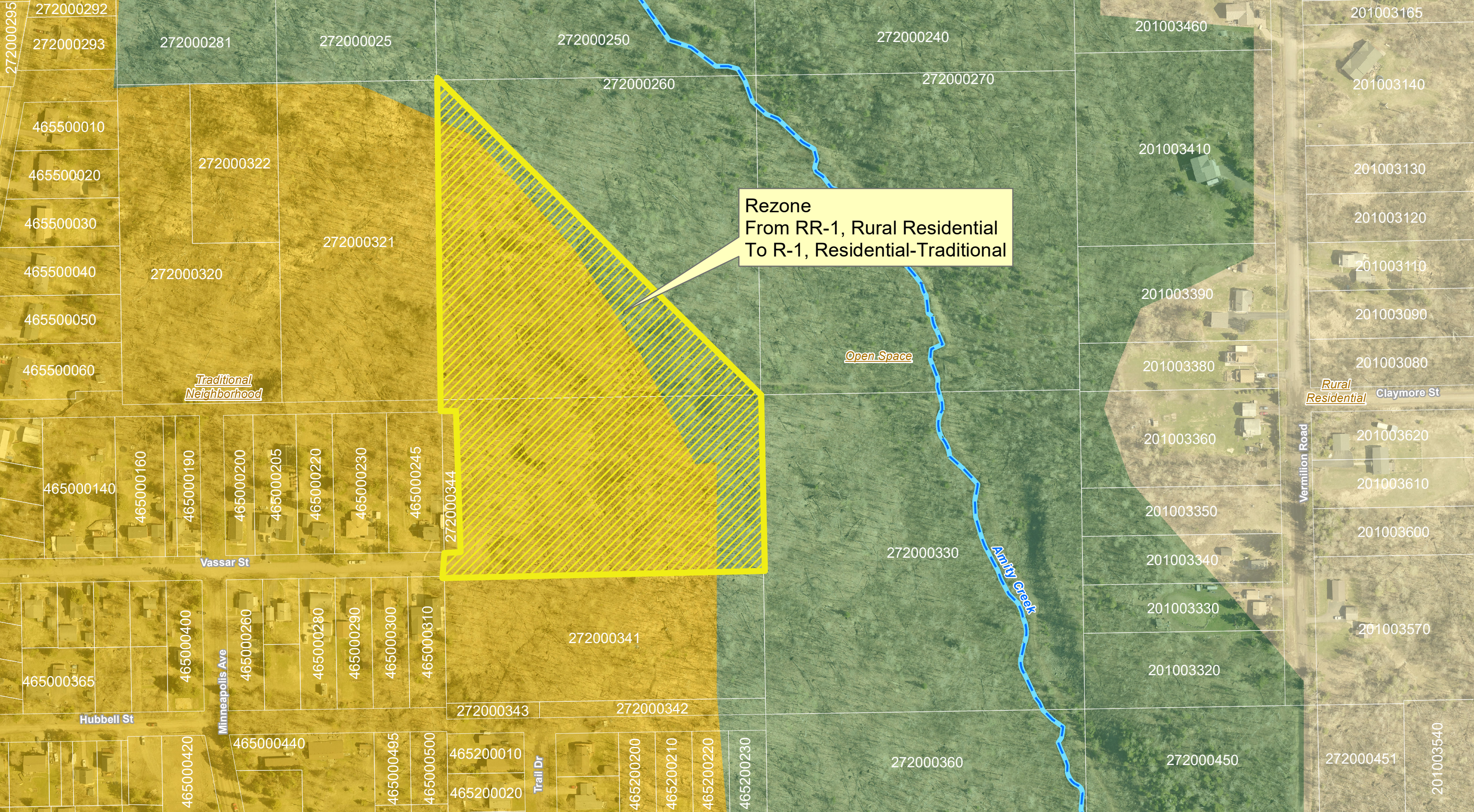

Rezone
From RR-1, Rural Residential
To R-1, Residential-Traditional

Open Space

Anity Creek

Traditional Neighborhood

Rural Residential

Vassar St

Minneapolis Ave

Hubbell St

Trail Dr

Vermillion Road

Claymore St