

FIRST AMENDMENT TO EASEMENT

THIS FIRST AMENDMENT TO EASEMENT ("First Amendment") is dated to be effective as of the _____ day of _____, 2015 (the "Effective Date"), between **BNSF RAILWAY COMPANY**, a Delaware corporation ("Grantor"), whose address is 2301 Lou Menk Drive, GOB 3-W, Fort Worth, Texas 76131, and the **CITY OF DULUTH**, a municipal corporation of the State of Minnesota ("Grantee"), whose address is 411 West 1st Street, Duluth, Minnesota 55802.

RECITALS

A. Burlington Northern Railroad Company (predecessor-in-interest to Grantor) and Grantee entered into that certain Easement dated November 15, 1982 ("Original Easement Date"), and filed for record on November 24, 1982 in the Official Records of Saint Louis County as Document No. 352665 (the "Original Easement Agreement").

B. Pursuant to the Original Easement Agreement, Grantor granted unto Grantee a non-exclusive easement ("Original Easement") over, upon and across those certain easement areas described in the Original Easement Agreement as Parcels 1-11 (collectively, the "Original Easement Area"), situated in Saint Louis County, State of Minnesota, as more fully described in the Original Easement Agreement, such Original Easement to be used for the sole purposes of construction, maintenance and use of hiking and bicycling trails, excursion train rides and three (3) pedestrian access crossings, as further described in the Original Easement Agreement.

C. Also pursuant to the Original Easement Agreement, Grantor granted unto Grantee a temporary, non-exclusive right to use that certain area described on Exhibit "A" attached hereto and incorporated herein by reference ("Trail Easement Area") for use as a hiking and bicycling trail ("Trail Easement").

D. Grantor and Grantee desire to amend the Original Easement Agreement to (i) clarify the terms of the Trail Easement and modify its uses and (ii) modify a certain parcel within the Original Easement Area. The Original Easement Agreement, as modified by the terms of this First Amendment, shall be referred to herein as the "Easement Agreement".

AGREEMENTS

In consideration of the mutual covenants herein, Grantor and Grantee hereby agree as follows:

1. Name of Grantor. Throughout the Easement Agreement, effectively immediately, "Burlington Northern Railroad Company" is changed to "BNSF Railway Company".

2. Trail Easement.

2.1 Pursuant to the terms of the Original Easement Agreement, the Trail Easement was scheduled to expire on or before five (5) years after the Original Easement Date. Notwithstanding such expiration, however, the parties agree that from the Original Easement Date to the Effective Date hereof, Grantee has continuously maintained and used a hiking and bicycling trail over the Trail Easement Area. Therefore, all of Grantee's obligations under the Original Easement Agreement, including without limitation Grantee's indemnification obligations under **Section 6** of the Original Easement Agreement, shall apply with respect to Grantee's use of the Trail Easement for all periods after the Original Easement Date.

2.2 Effective immediately, Grantee has the right under the Trail Easement to use the Trail Easement Area for the sole purposes of (i) maintenance and use of the hiking and bicycling trail located upon such area and (ii) vehicular ingress and egress to Grantee's

pumping station, which pumping station is located on property adjacent to or in the vicinity of the Trail Easement Area.

3. **Original Easement.** The parties agree that the portion of the Original Easement Area identified in the Original Easement Agreement as "Parcel 4" is hereby deleted and replaced with that property described in **Exhibit "B"** attached hereto and incorporated herein by reference.

4. **Compensation.** Grantee shall pay to Grantor, prior to the Effective Date hereof, the sum of Fifteen Thousand and No/100 Dollars (\$15,000.00) as compensation for the grant of the Easement Agreement.

5. **Notices.** Any notice required or permitted to be given under the Easement Agreement by one party to the other shall be in writing and the same shall be given and shall be deemed to have been served and given if (i) placed in the United States mail, certified, return receipt requested, or (ii) deposited into the custody of a nationally recognized overnight delivery service, addressed to the party to be notified at the address for such party specified below, or to such other address as the party to be notified may designate by giving the other party no less than thirty (30) days' advance written notice of such change in address.

If to Grantor: BNSF Railway Company
 2301 Lou Menk Drive, GOB 3-W
 Fort Worth, Texas 76131
 Attn: Corporate Real Estate

If to Grantee: City of Duluth
 411 West 1st Street
 Duluth, Minnesota 55802
 Attn: _____

6. **Ratification.** Except as expressly modified by this First Amendment, all other terms and conditions of the Original Easement Agreement are hereby ratified and affirmed and remain in full force and effect. This First Amendment, upon execution, constitutes a part of the Easement Agreement. All capitalized terms in this First Amendment shall have the same meaning as given in the Original Easement Agreement unless otherwise specifically defined herein. However, where any terms and provisions of this First Amendment conflict or are inconsistent with the Original Easement Agreement, then the terms and provisions of this First Amendment shall govern, control and prevail.

7. **Miscellaneous.** This First Amendment (a) shall be binding upon and inure to the benefit of Grantor and Grantee and their respective legal representatives, successors and assigns; and (b) may be modified or amended only by a writing signed by each party hereto.

8. **Processing Fee.** Grantee acknowledges that a material consideration for this agreement, without which it would not be made, is the agreement between Grantee and Grantor, that Grantee shall pay upon return of this First Amendment signed by Grantee a processing fee in the amount of \$2,000.00 over and above the agreed upon compensation described in **Section 4** above. Said processing fee shall be made payable to BNSF Railway Company by a separate check.

Executed by each party as of the date set forth below each party's signature; to be effective, however, as of the Effective Date set forth above.

[Signature pages and exhibit follow]

Signature Page and Acknowledgment Page for Grantor

GRANTOR:

BNSF Railway Company, a Delaware corporation

By: _____
Name: _____
Title: _____
Date: _____

STATE OF TEXAS §
 §
COUNTY OF TARRANT §

This instrument was acknowledged before me this ____ day of _____, 20____, by _____ of BNSF Railway Company, a Delaware corporation, on behalf of said corporation.

IN WITNESS WHEREOF, I have hereunto set my hand and official seal.

Notary Public

My commission expires: _____

Signature Page and Acknowledgment Page for Grantee

GRANTEE:

City of Duluth, a municipal corporation of the State of Minnesota

By: _____
Name: _____
Title: _____
Date: _____

STATE OF MINNESOTA §
 §
COUNTY OF _____ §

This instrument was acknowledged before me this ____ day of _____, 20____, by _____ of the City of Duluth, a municipal corporation of the State of Minnesota, on behalf of said municipal corporation.

IN WITNESS WHEREOF, I have hereunto set my hand and official seal.

Notary Public

My commission expires: _____

AFTER RECORDING RETURN TO:

City of Duluth
411 West 1st Street
Duluth, Minnesota 55802
Attn: _____

EXHIBIT "A"

Description of Trail Easement Area

All that part of the Burlington Northern Railroad Company's right of way which lies within the Southwest Quarter of the Southeast Quarter (SW1/4 SE1/4) of Section 23, Township 49 North, Range 15 West of the Fourth Principal Meridian, more particularly described as follows:

Beginning at a point where the centerline of Spring Street and the Westerly line of the Burlington Northern Railroad Company right of way intersect; thence Northeasterly along the Westerly Burlington Northern Railroad Company right of way line for a distance of 420 feet to a point; thence deflect 90° to the right, Southeasterly to a point, said point being 25 feet Easterly of the centerline of the Burlington Northern Railroad Company main tracks; thence Southwesterly, parallel with said centerline of Burlington Northern main line tracks 50 feet to a point; thence deflect 90° to the right a distance of 50 feet to a point, said point being 25 feet Northwesterly of the centerline of said Burlington Northern main tracks; thence deflect to the left 90°, Southwesterly parallel with said Burlington Northern main line tracks a distance of 370 feet, more or less, to the centerline of Spring Street and there terminating.

And, also, That portion of the Grantor's right of way adjacent to the hereinabove described Parcels No. 3 and 4, which lies between two lines located 15 feet and 25 feet, respectively, at right angles and radially distant, Easterly of, parallel and concentric with the centerline of railroad track known as the Duluth Transfer Track of the former Northern Pacific Railway Company, now Burlington Northern Railroad Company, and between two points therein distant, respectively, 420 feet, more or less, and 1900 feet Northeasterly, measured along said track centerline from the West line of said Spring Street.

EXHIBIT "B"

Description of Parcel 4 of Original Easement Area

PARCEL 4

The part of the Easterly 75 feet of the Burlington Northern Railroad Company's Fond Du Lac Branch right of way which lies within Government Lot 3 in the South Half (S1/2) of Section 23, Township 49 North, Range 15 West of the Fourth Principal Meridian, lying Northerly of the center line of Spring Street extended.

AGREEMENT FOR PRIVATE CROSSING

THIS AGREEMENT ("Agreement"), made this _____ day of _____, 2015, ("Effective Date") by and between **BNSF RAILWAY COMPANY**, a Delaware corporation (hereinafter called "Licensor") and **CITY OF DULUTH** (hereinafter whether one or more persons or corporations called the "Licensee").

NOW, THEREFORE, in consideration of the mutual covenants contained herein, the parties agree to the following:

GENERAL

1. Licensor hereby grants Licensee a non-exclusive license, subject to all rights, interests, estates of third parties, including, without limitation, any leases, licenses, easements, liens, or other encumbrances, and upon the terms and conditions set forth below, to construct, maintain, and use in strict accordance with the drawings and specifications approved by Licensor as part of Licensee's application process ("the Drawings and Specifications") an at-grade crossing, twenty-four (24) feet wide ("Crossing"), across the rail corridor of Licensor at or near Licensor's station of Duluth, County of St. Louis, State of Minnesota, Line Segment 0235, Mile Post 9.07, DOT No. 967309X at the location and in the manner shown upon the print No. 64758 dated August 12, 2015, marked "Exhibit A," attached hereto made a part hereof ("Premises") for the purposes specified in Section 3. For convenience, said Crossing, including crossing surface and all appurtenances thereto between the ends of railroad ties, cattle guards, farm gates or barriers, drainage facilities, traffic signs or devices, identification signs approved by Licensor, whistling posts, or other appurtenances, if any, are hereinafter collectively referred to as the "Crossing". Licensee must also adhere to the stipulations as set forth on the attached Exhibit "C".
2. Licensee shall not disturb any improvements of Licensor or Licensor's existing lessees, licensees, easement beneficiaries or lien holders, if any, or interfere with the use of such improvements.
3. It is expressly stipulated that the Crossing is to be a strictly private one, to be solely used for the purpose set forth in Licensee's Application for Crossing attached hereto as Exhibit B and is not intended for and shall not be for public use. The Licensee, without expense to Licensor, will take any and all necessary action to preserve the private character of the Crossing and prevent its use as a public road. In the event Licensor determines that:
 - (a) the Crossing is being used for a purpose or in a manner not set forth in Exhibit B;
 - (b) there is a significant change in the volume or nature of traffic at the Crossing; or
 - (c) the Licensee has in any way breached the terms or conditions of this Agreement, Licensor shall have the right to terminate this Agreement in accordance with Section 26.
4. In case of the eviction of Licensee by anyone owning or claiming title to or any interest in the Premises or the Crossing, Licensor shall not be liable to refund Licensee any compensation paid hereunder or for any damage Licensee sustains in connection therewith.
5. Any contractors or subcontractors performing work on the Premises or the Crossing, or entering the Premises on behalf of Licensee, shall be deemed agents of Licensee for purposes of this Agreement.

TERM

6. This Agreement shall commence on the Effective Date and shall continue for a period of Twenty-five (25) years, subject to prior termination as hereinafter described.

COMPENSATION

7. Licensee agrees to pay to Licensor in advance:
 - (a) Consideration payment in the amount of Seven Thousand and No/100 Dollars (\$7,000).
8. Licensee agrees to pay to Licensor from time to time within thirty (30) days after bills are rendered therefor the entire cost of maintaining the Crossing, including, but not limited to the expense incurred by Licensor resulting from the necessity to remove and replace the Crossing in connection with resurfacing or maintaining Licensor's right of way and tracks including but not limited to the furnishing of Licensor's Flagman and any vehicle rental costs incurred. The cost of flagger services provided by the Railway, when deemed necessary by the Railway's representative, will be borne by the Licensee. Flagging costs shall include, but not be limited to, the following: pay for at least an eight (8) hour basic day with time and one-half or double time for overtime, rest days and holidays (as applicable); vacation allowance; paid holidays (as applicable); railway and unemployment insurance; public liability and property damage insurance; health and welfare benefits; transportation; meals; lodging and supervision. Negotiations for Railway labor or collective bargaining agreements and rate changes authorized by appropriate Federal authorities may increase actual or estimated flagging rates. The flagging rate in effect at the time of performance by the Contractor hereunder will be used to calculate the actual costs of flagging pursuant to this paragraph.
9. Licensee agrees to pay to Licensor the entire cost of constructing, installing, performing, maintaining, repairing, renewing, and replacing any cattle guards, farm gates or barriers, track drainage facilities, traffic signs or devices, whistle posts, stop signs or other appurtenances shown on Exhibit "A", or any such appurtenances or warning signs and devices that may subsequently be required to be upgraded by Licensor, by law, by change of volume and nature of vehicular traffic, or by any public authority having jurisdiction. The Licensee is also responsible for notifying Licensor in writing of any need for upgrading the vehicular traffic control devices or signs at or near the Crossing, since the Licensee is most knowledgeable concerning the volume and nature of the vehicular traffic. In addition, Licensee shall notify Licensor if any significant change in volume or nature of traffic at the crossing.

COMPLIANCE WITH LAWS

10. (a) Licensee shall observe and comply with any and all laws, statutes, regulations, ordinances, orders, covenants, restrictions, or decisions of any court of competent jurisdiction ("Legal Requirements") relating to the construction, maintenance, and use of the Crossing and the use of the Premises.
- (b) Prior to entering the Premises, Licensee shall and shall cause its contractor to comply with all Licensor's applicable safety rules and regulations. Prior to commencing any work on the Premises, Licensee shall complete and shall require its contractor to complete the safety training program at the Licensor's Internet Website "contractororientation.com". This training must be completed no more than one year in advance of Licensee's entry on the Premises.

DEFINITION OF COST AND EXPENSE

11. (a) For the purpose of this Agreement, "cost" or "costs" "expense or expenses" includes, but is not limited to, actual labor and material costs including all assignable additives, and material and supply costs at current value where used.

- (b) All invoices are due thirty (30) days after the date of invoice. In the event that Licensee shall fail to pay any monies due to Licensors within thirty (30) days after the invoice date, then Licensee shall pay interest on such unpaid sum from thirty (30) days after its invoice date to the date of payment by Licensee at an annual rate equal to (i) the greater of (a) for the period January 1 through June 30, the prime rate last published in *The Wall Street Journal* in the preceding December plus two and one-half percent (2 1/2%), and for the period July 1 through December 31, the prime rate last published in *The Wall Street Journal* in the preceding June plus two and one-half percent (2 1/2%), or (b) twelve percent (12%), or (ii) the maximum rate permitted by law, whichever is less.

RIGHT OF LICENSOR TO USE

12. Licensors excepts and reserves the right, to be exercised by Licensors and any other parties who may obtain written permission or authority from Licensors:
- (a) to maintain, renew, use, operate, change, modify and relocate any existing pipe, power, communication lines and appurtenances and other facilities or structures of like character upon, over, under or across the Premises;
 - (b) to construct, maintain, renew, use, operate, change, modify and relocate any tracks or additional facilities or structures upon, over, under or across the Premises; or
 - (c) to use the Premises in any manner as the Licensors in its sole discretion deems appropriate, provided Licensors uses all commercially reasonable efforts to avoid material interference with the use of the Premises by Licensee for the purpose specified in Section 3 above.

LICENSEE'S OPERATIONS

13. Licensee, at its own expense, shall keep the rail flange ways of said Crossing clear of all snow, dirt, or any other obstructions whatsoever, which may accumulate by virtue of vehicles, equipment, or from machinery crossing thereover or otherwise, and shall remove and keep removed any vegetation along the rail corridor on each side of the crossing so that the motorists' line of sight to approaching trains is not impaired or obstructed by vegetation.
14. It is specifically understood that cables, pipelines, and other electric and/or fiber optic transmission lines may be on, about, along, or under the Premises and Licensee agrees that under no circumstances will Licensee dig in or disturb the surface of the Premises without the express written consent of Licensors.
15. Licensee shall construct and maintain, at its own expense, a roadway (to end of railroad ties) and related roadway drainage in a manner acceptable to Licensors, and safe for use by any vehicles or equipment. Prior to such construction or maintenance, ten (10) days advance notice must be given to Licensors' Roadmaster, Charles.VonRueden, at 2304 North 28th Street, Superior, WI 54880, telephone (715) 394-1235 (office), (612) 803-2040 (cell) or Charles.VonRueden@BNSF.com.
16. Licensee agrees to keep any Crossing gates, farm gates or barriers (consisting of a bar, cable gate or chain between posts on both sides of the Railroad rail corridor and straddling the roadway), closed and securely fastened, except when being opened to allow access upon said rail corridor.
17. While this Agreement is personal to Licensee, it is recognized that there is a possibility of the Crossing being used by unauthorized persons, and said Licensee agrees that for the purposes of this agreement all persons using the Crossing shall be deemed the agents or invitees of the Licensee.

18. Licensee shall, at its sole cost and expense, perform all activities on and about the Crossing in such a manner as not at any time to be a source of danger to or interference with the existence or use of present or future tracks, roadbed or property of Licensor, or the safe operation and activities of Licensor. If ordered to cease using the Crossing at any time by Licensor's personnel due to any hazardous condition, Licensee shall immediately do so. Notwithstanding the foregoing right of Licensor, the parties agree that Licensor has no duty or obligation to monitor Licensee's use of the Crossing to determine the safe nature thereof, it being solely Licensee's responsibility to ensure that Licensee's use of the Crossing. Neither the exercise nor the failure by Licensor to exercise any rights granted in this Section will alter the liability allocation provided by this Agreement.
19. If at any time during the term of this Agreement, Licensor shall desire the use of its rail corridor in such a manner as would, in Licensor's reasonable opinion, be interfered with by the Crossing, Licensee shall, at its sole expense, within thirty (30) days after receiving written notice from Licensor to such effect, make such changes in the Crossing as in the sole discretion of Licensor may be necessary to avoid interference with the proposed use of Licensor's rail corridor, including, without limitation, the relocation of the existing or the construction of new a Crossing.
20. Upon termination of this Agreement, Licensor may remove the Crossing and restore the rail corridor to the condition as of the Effective Date of this Agreement at Licensee's sole cost and expense and without incurring any liability to the Licensee. Licensee shall within twenty (20) days after bill is rendered therefor, reimburse Licensor for all costs and expenses, which Licensor may incur in connection therewith.

LIABILITY

21. (a) **TO THE FULLEST EXTENT PERMITTED BY LAW, LICENSEE SHALL, AND SHALL CAUSE ITS CONTRACTOR TO, RELEASE, INDEMNIFY, DEFEND AND HOLD HARMLESS LICENSOR AND LICENSOR'S AFFILIATED COMPANIES, PARTNERS, SUCCESSORS, ASSIGNS, LEGAL REPRESENTATIVES, OFFICERS, DIRECTORS, SHAREHOLDERS, EMPLOYEES AND AGENTS (COLLECTIVELY, "INDEMNITEES") FOR, FROM AND AGAINST ANY AND ALL CLAIMS, LIABILITIES, FINES, PENALTIES, COSTS, DAMAGES, LOSSES, LIENS, CAUSES OF ACTION, SUITS, DEMANDS, JUDGMENTS AND EXPENSES (INCLUDING, WITHOUT LIMITATION, COURT COSTS, ATTORNEYS' FEES AND COSTS OF INVESTIGATION, REMOVAL AND REMEDIATION AND GOVERNMENTAL OVERSIGHT COSTS) ENVIRONMENTAL OR OTHERWISE (COLLECTIVELY "LIABILITIES") OF ANY NATURE, KIND OR DESCRIPTION OF ANY PERSON OR ENTITY DIRECTLY OR INDIRECTLY ARISING OUT OF, RESULTING FROM OR RELATED TO (IN WHOLE OR IN PART):**
- (i) THIS AGREEMENT, INCLUDING, WITHOUT LIMITATION, ITS ENVIRONMENTAL PROVISIONS,**
 - (ii) ANY RIGHTS OR INTERESTS GRANTED PURSUANT TO THIS AGREEMENT,**
 - (iii) LICENSEE'S OCCUPATION AND USE OF THE PREMISES,**
 - (iv) THE ENVIRONMENTAL CONDITION AND STATUS OF THE PREMISES CAUSED BY OR CONTRIBUTED BY LICENSEE, OR**
 - (v) ANY ACT OR OMISSION OF LICENSEE OR LICENSEE'S OFFICERS, AGENTS, INVITEES, EMPLOYEES, OR CONTRACTORS, OR ANYONE DIRECTLY OR INDIRECTLY EMPLOYED BY ANY OF THEM, OR ANYONE THEY CONTROL OR EXERCISE CONTROL**

OVER, EVEN IF SUCH LIABILITIES ARISE FROM OR ARE ATTRIBUTED TO, IN WHOLE OR IN PART, ANY NEGLIGENCE OF ANY INDEMNITEE. THE ONLY LIABILITIES WITH RESPECT TO WHICH LICENSEE'S OBLIGATION TO INDEMNIFY THE INDEMNITEES DOES NOT APPLY ARE LIABILITIES TO THE EXTENT PROXIMATELY CAUSED BY THE GROSS NEGLIGENCE OR WILLFUL MISCONDUCT OF AN INDEMNITEE.

- (b) FURTHER, TO THE FULLEST EXTENT PERMITTED BY LAW, NOTWITHSTANDING THE LIMITATION IN SECTION 21(a), LICENSEE SHALL, AND SHALL CAUSE ITS CONTRACTOR TO, NOW AND FOREVER WAIVE ANY AND ALL CLAIMS, REGARDLESS WHETHER BASED ON THE STRICT LIABILITY, NEGLIGENCE OR OTHERWISE, THAT RAILROAD IS AN "OWNER", "OPERATOR", "ARRANGER", OR "TRANSPORTER" WITH RESPECT TO THE PREMISES FOR THE PURPOSES OF CERCLA OR OTHER ENVIRONMENTAL LAWS. LICENSEE WILL INDEMNIFY, DEFEND AND HOLD THE INDEMNITEES HARMLESS FROM ANY AND ALL SUCH CLAIMS REGARDLESS OF THE NEGLIGENCE OF THE INDEMNITEES. LICENSEE FURTHER AGREES THAT THE USE OF THE PREMISES AS CONTEMPLATED BY THIS AGREEMENT SHALL NOT IN ANY WAY SUBJECT LICENSOR TO CLAIMS THAT LICENSOR IS OTHER THAN A COMMON CARRIER FOR PURPOSES OF ENVIRONMENTAL LAWS AND EXPRESSLY AGREES TO INDEMNIFY, DEFEND, AND HOLD THE INDEMNITEES HARMLESS FOR ANY AND ALL SUCH CLAIMS. IN NO EVENT SHALL LICENSOR BE RESPONSIBLE FOR THE ENVIRONMENTAL CONDITION OF THE PREMISES.
- (c) TO THE FULLEST EXTENT PERMITTED BY LAW, LICENSEE FURTHER AGREES, AND SHALL CAUSE ITS CONTRACTOR TO AGREE, REGARDLESS OF ANY NEGLIGENCE OR ALLEGED NEGLIGENCE OF ANY INDEMNITEE, TO INDEMNIFY, AND HOLD HARMLESS THE INDEMNITEES AGAINST AND ASSUME THE DEFENSE OF ANY LIABILITIES ASSERTED AGAINST OR SUFFERED BY ANY INDEMNITEE UNDER OR RELATED TO THE FEDERAL EMPLOYERS' LIABILITY ACT ("FELA") WHENEVER EMPLOYEES OF LICENSEE OR ANY OF ITS AGENTS, INVITEES, OR CONTRACTORS CLAIM OR ALLEGE THAT THEY ARE EMPLOYEES OF ANY INDEMNITEE OR OTHERWISE. THIS INDEMNITY SHALL ALSO EXTEND, ON THE SAME BASIS, TO FELA CLAIMS BASED ON ACTUAL OR ALLEGED VIOLATIONS OF ANY FEDERAL, STATE OR LOCAL LAWS OR REGULATIONS, INCLUDING BUT NOT LIMITED TO THE SAFETY APPLIANCE ACT, THE LOCOMOTIVE INSPECTION ACT, THE OCCUPATIONAL SAFETY AND HEALTH ACT, THE RESOURCE CONSERVATION AND RECOVERY ACT, AND ANY SIMILAR STATE OR FEDERAL STATUTE.
- (d) Upon written notice from Licensor, Licensee agrees to assume the defense of any lawsuit or other proceeding brought against any Indemnatee by any entity, relating to any matter covered by this Agreement for which Licensee has an obligation to assume liability for and/or save and hold harmless any Indemnatee. Licensee shall pay all costs incident to such defense, including, but not limited to, attorneys' fees, investigators' fees, litigation and appeal expenses, settlement payments, and amounts paid in satisfaction of judgments.

PERSONAL PROPERTY WAIVER

22. ALL PERSONAL PROPERTY, INCLUDING, BUT NOT LIMITED TO, FIXTURES, EQUIPMENT, OR RELATED MATERIALS UPON THE PREMISES WILL BE AT THE RISK OF LICENSEE ONLY, AND NO INDEMNITEE WILL BE LIABLE FOR ANY DAMAGE THERETO OR THEFT THEREOF, WHETHER OR NOT DUE IN WHOLE OR IN PART TO THE NEGLIGENCE OF ANY INDEMNITEE.

INSURANCE

23. Licensee shall, at its sole cost and expense, procure and maintain during the life of this Agreement the following insurance coverage:

- A. **Commercial General Liability Insurance.** This insurance shall contain broad form contractual liability with a combined single limit of a minimum of \$2,000,000 each occurrence and an aggregate limit of at least \$4,000,000 but in no event less than the amount otherwise carried by the Licensee. Coverage must be purchased on a post 1998 ISO occurrence or equivalent and include coverage for, but not limited to, the following:
- ♦ Bodily Injury and Property Damage
 - ♦ Personal Injury and Advertising Injury
 - ♦ Fire legal liability
 - ♦ Products and completed operations

This policy shall also contain the following endorsements, which shall be indicated on the certificate of insurance:

- ♦ The definition of insured contract shall be amended to remove any exclusion or other limitation for any work being done within 50 feet of railroad property.
- ♦ Waiver of subrogation in favor of and acceptable to **Licensors**.
- ♦ Additional insured endorsement in favor of and acceptable to **Licensors and Jones, Lang, LaSalle Global Services RR, Inc.**
- ♦ Separation of insureds.
- ♦ The policy shall be primary and non-contributing with respect to any insurance carried by **Licensors**.

It is agreed that the workers' compensation and employers' liability related exclusions in the Commercial General Liability insurance policy(s) required herein are intended to apply to employees of the policy holder and shall not apply to **Licensors** employees.

No other endorsements limiting coverage may be included on the policy.

- B. **Business Automobile Insurance.** This insurance shall contain a combined single limit of at least \$1,000,000 per occurrence, and include coverage for, but not limited to the following:
- ♦ Bodily injury and property damage
 - ♦ Any and all vehicles owned, used or hired
 - ♦ Waiver of subrogation in favor of and acceptable to **Licensors**.
 - ♦ Additional insured endorsement in favor of and acceptable to **Licensors**.
 - ♦ Separation of insureds.
 - ♦ The policy shall be primary and non-contributing with respect to any insurance carried by **Licensors**.
- C. **Workers Compensation and Employers Liability Insurance.** This insurance shall include coverage for, but not limited to:
- ♦ Licensee's statutory liability under the worker's compensation laws of the state(s) in which the work is to be performed. If optional under State law, the insurance must cover all employees anyway.
 - ♦ Employers' Liability (Part B) with limits of at least \$500,000 each accident, \$500,000 by disease policy limit, \$500,000 by disease each employee.

This policy shall also contain the following endorsements or language, which shall be indicated on the certificate of insurance:

- ♦ Waiver of subrogation in favor of and acceptable to **Licensors**.

Other Requirements:

Where allowable by law, all policies (applying to coverage listed above) shall contain no exclusion for punitive damages and certificates of insurance shall reflect that no exclusion exists.

Licensee agrees to waive its right of recovery against Licensor for all claims and suits against Licensor. In addition, its insurers, through policy endorsement, waive their right of subrogation against Licensor for all claims and suits. The certificate of insurance must reflect waiver of subrogation endorsement. Licensee further waives its right of recovery, and its insurers also waive their right of subrogation against Licensor for loss of its owned or leased property or property under its care, custody or control.

Licensee is not allowed to self-insure without the prior written consent of Licensor. If granted by Licensor, any deductible, self-insured retention or other financial responsibility for claims shall be covered directly by Licensee in lieu of insurance. Any and all Licensor liabilities that would otherwise, in accordance with the provisions of this Agreement, be covered by Licensee's insurance will be covered as if Licensee elected not to include a deductible, self-insured retention, or other financial responsibility for claims.

Prior to commencing the Work, Licensee shall furnish to Licensor an acceptable certificate(s) of insurance including an original signature of the authorized representative evidencing the required coverage, endorsements, and amendments. The policy(ies) shall contain a provision that obligates the insurance company(ies) issuing such policy(ies) to notify Licensor in writing at least 30 days prior to any cancellation, non-renewal, substitution or material alteration. This cancellation provision shall be indicated on the certificate of insurance. In the event of a claim or lawsuit involving Railroad arising out of this agreement, Licensee will make available any required policy covering such claim or lawsuit.

Any insurance policy shall be written by a reputable insurance company acceptable to Licensor or with a current Best's Guide Rating of A- and Class VII or better, and authorized to do business in the state(s) in which the service is to be provided.

If coverage is purchased on a "claims made" basis, Licensee hereby agrees to maintain coverage in force for a minimum of three years after expiration, cancellation or termination of this contract. Annually, Licensee agrees to provide evidence of such coverage as required hereunder.

Licensee represents that this License has been thoroughly reviewed by Licensee's insurance agent(s)/broker(s), who have been instructed by Licensee to procure the insurance coverage required by this Agreement. Allocated Loss Expense shall be in addition to all policy limits for coverages referenced above.

Not more frequently than once every five years, Licensor may reasonably modify the required insurance coverage to reflect then-current risk management practices in the railroad industry and underwriting practices in the insurance industry.

If any portion of the operation is to be subcontracted by Licensee, Licensee shall require that the subcontractor shall provide and maintain insurance coverages as set forth herein, naming Licensor as an additional insured, and shall require that the subcontractor shall release, defend and indemnify Licensor to the same extent and under the same terms and conditions as Licensee is required to release, defend and indemnify Licensor herein.

Failure to provide evidence as required by this section shall entitle, but not require, Licensor to terminate this License immediately. Acceptance of a certificate that does not comply with this section shall not operate as a waiver of Licensee's obligations hereunder.

The fact that insurance (including, without limitation, self-insurance) is obtained by Licensee shall not be deemed to release or diminish the liability of Licensee including, without limitation, liability under the indemnity provisions of this License. Damages recoverable by Licensor shall not be limited by the amount of the required insurance coverage.

For purposes of this section, Licensor shall mean "Burlington Northern Santa Fe Corporation", "BNSF Railway Company" and the subsidiaries, successors, assigns and affiliates of each.

ENVIRONMENTAL

24. (a) Licensee shall strictly comply with all federal, state and local environmental laws and regulations in its use of the Premises, including, but not limited to, the Resource Conservation and Recovery Act, as amended (RCRA), the Clean Water Act, the Oil Pollution Act, the Hazardous Materials Transportation Act, CERCLA (collectively referred to as the "Environmental Laws"). Licensee shall not maintain a treatment, storage, transfer or disposal facility, or underground storage tank, as defined by Environmental Laws on the Premises. Licensee shall not release or suffer the release of oil or hazardous substances, as defined by Environmental Laws on or about the Premises.
- (b) Licensee shall give Licensor immediate notice to Licensor's Resource Operations Center at (800) 832-5452 of any release of hazardous substances on or from the Premises, violation of Environmental Laws, or inspection or inquiry by governmental authorities charged with enforcing Environmental Laws with respect to Licensee's use of the Premises. Licensee shall use the best efforts to promptly respond to any release on or from the Premises. Licensee also shall give Licensor immediate notice of all measures undertaken on behalf of Licensee to investigate, remediate, respond to or otherwise cure such release or violation.
- (c) In the event that Licensor has notice from Licensee or otherwise of a release or violation of Environmental Laws arising in any way with respect to the Premises which occurred or may occur during the term of this Agreement, Licensor may require Licensee, at Licensee's sole risk and expense, to take timely measures to investigate, remediate, respond to or otherwise cure such release or violation affecting the Premises or Licensor's right-of-way.
- (d) Licensee shall promptly report to Licensor in writing any conditions or activities upon the Premises known to Licensee which create a risk of harm to persons, property or the environment and shall take whatever action is necessary to prevent injury to persons or property arising out of such conditions or activities; provided, however, that Licensee's reporting to Licensor shall not relieve Licensee of any obligation whatsoever imposed on it by this Agreement. Licensee shall promptly respond to Licensor's request for information regarding said conditions or activities.

DEFAULT

25. If default shall be made in any of the covenants or agreements of Licensee contained in this document, or in case of any assignment or transfer of this Agreement by operation of law, Licensor may, at its option, terminate this Agreement by serving five (5) days' notice in writing upon Licensee. Any waiver by Licensor of any default or defaults shall not constitute a waiver of the right to terminate this Agreement for any subsequent default or defaults, nor shall any such waiver in any way affect Licensor's ability to enforce any Section of this Agreement. The remedy set forth in this Section 25 shall be in addition to, and not in limitation of, any other remedies that Licensor may have at law or in equity.

TERMINATION

26. This License may be terminated by Licensor, at any time, by serving thirty (30) days' written notice of termination upon Licensee. This License may be terminated by Licensee upon execution of Licensor's Mutual Termination Letter Agreement then in effect. Upon expiration of the time specified in such notice, this License and all rights of Licensee shall absolutely cease.
27. If Licensee fails to surrender to Licensor the Premises, upon any termination of this Agreement, all liabilities and obligations of Licensee hereunder shall continue in effect until the Premises are surrendered. Termination shall not release Licensee from any liability or obligation, whether of indemnity or otherwise, resulting from any events happening prior to the date of termination.

ASSIGNMENT

28. Neither Licensee, nor the heirs, legal representatives, successors or assigns of Licensee, nor any subsequent assignee, shall assign or transfer this Agreement or any interest herein, without the prior written consent and approval of Licensor, which may be withheld in Licensor's sole discretion.

NOTICES

29. Any notice required or permitted to be given hereunder by one party to the other shall be in writing and the same shall be given and shall be deemed to have been served and given if (i) placed in the United States mail, certified, return receipt requested, or (ii) deposited into the custody of a nationally recognized overnight delivery service, addressed to the party to be notified at the address for such party specified below, or to such other address as the party to be notified may designate by giving the other party no less than thirty (30) days' advance written notice of such change in address.

If to Licensor: Jones Lang LaSalle Brokerage, Inc.,
4300 Amon Carter Blvd, Suite 100
Fort Worth, TX 76155
Attn: Licenses/Permits

with a copy to: BNSF Railway Company
2301 Lou Menk Dr. – GOB-3W
Fort Worth, TX 76131
Attn: Senior Manager Real Estate

If to Licensee: City of Duluth
411 W. First St.
Room 402
Duluth, MN 55802

SURVIVAL

30. Neither termination nor expiration will release either party from any liability or obligation under this Agreement, whether of indemnity or otherwise, resulting from any acts, omissions or events happening prior to the date of termination or expiration, or, if later, the date when the Premises are restored to its condition as of the Effective Date.

RECORDATION

31. It is understood and agreed that this Agreement shall not be placed on public record.

APPLICABLE LAW

32. All questions concerning the interpretation or application of provisions of this Agreement shall be decided according to the substantive laws of the State of Texas without regard to conflicts of law provisions.

SEVERABILITY

33. To the maximum extent possible, each provision of this Agreement shall be interpreted in such manner as to be effective and valid under applicable law, but if any provision of this Agreement shall be prohibited by, or held to be invalid under, applicable law, such provision shall be ineffective solely to the extent of such prohibition or invalidity, and this shall not invalidate the remainder of such provision or any other provision of this Agreement.

INTEGRATION

34. This Agreement is the full and complete agreement between Licensee and Licensors with respect to all matters relating to Licensee's use of the Crossing, and supersedes any and all other agreements between the parties hereto relating to Licensee's use of the Crossing as described herein. However, nothing herein is intended to terminate any surviving obligation of Licensee or Licensee's obligation to defend and hold Licensors harmless in any prior written agreement between the parties.

MISCELLANEOUS

35. In the event that Licensee consists of two or more parties, all the covenants and agreements of Licensee herein contained shall be the joint and several covenants and agreements of such parties.
36. The waiver by Licensors of the breach of any provision herein by Licensee shall in no way impair the right of Licensors to enforce that provision for any subsequent breach thereof.
37. In the event Licensee conveys, transfers, leases or otherwise grants a right of access and/or use of any interest in all or a portion of Licensee's property which is accessed by the Crossing, Licensee shall notify Licensors in writing of the same within thirty (30) days prior to the date of such conveyance, transfer, lease or grant of access and/or use, and Licensee shall cause any receiver or subsequent holder(s) of such an interest or right ("Holder") to: (1) file an application with Licensors' outside contractor, Jones Lang LaSalle Brokerage, Inc., for use of the Crossing, which application may be granted or denied in Licensors' sole discretion; and (2) upon Licensors' approval of Holder's application, Licensee shall cause Holder to execute Licensors' standard License Agreement then in effect for the use of the Crossing. Licensee may not assign or otherwise transfer, or permit the use of this Agreement or the Crossing by Holder without Licensors' prior written approval for the same and any attempt to do so is a material breach of this Agreement and shall render it null and void.
38. Licensors' Representative. Jones Lang LaSalle Brokerage, Inc. is acting as representative for BNSF Railway Company.

Jones Lang LaSalleGlobal Services – RR, Inc. is acting as representative for BNSF Railway Company.

IN WITNESS WHEREOF, this License has been duly executed, in duplicate, by the parties hereto as of the day and year first above written.

BNSF RAILWAY COMPANY

Jones Lang LaSalle Brokerage, Inc.,
its Attorney in Fact
4300 Amon Carter Blvd, Suite 100
Fort Worth, TX 76155

By:

Ed Darter

Title:

Sr. Vice President – National Accounts

CITY OF DULUTH

411 W. First St.
Room 402
Duluth, MN 55802

By:

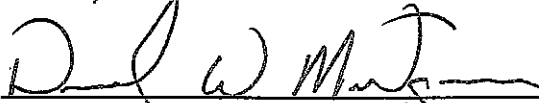

Title:

CHIEF ADMINISTRATIVE OFFICER

EXHIBIT "A"
 ATTACHED TO CONTRACT BETWEEN
BNSF RAILWAY COMPANY
 AND

CITY OF DULUTH

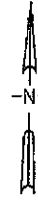

SCALE: 1 IN. = 50 FT.

TWIN CITIES

DIV.

LAKES

SUBDIV. L.S. 0500-0235

DATE 06/12/2015

06/12/2015 updated on permit

SECTION: 23
 TOWNSHIP: 49N
 RANGE: 15W
 MERIDIAN: 4PM

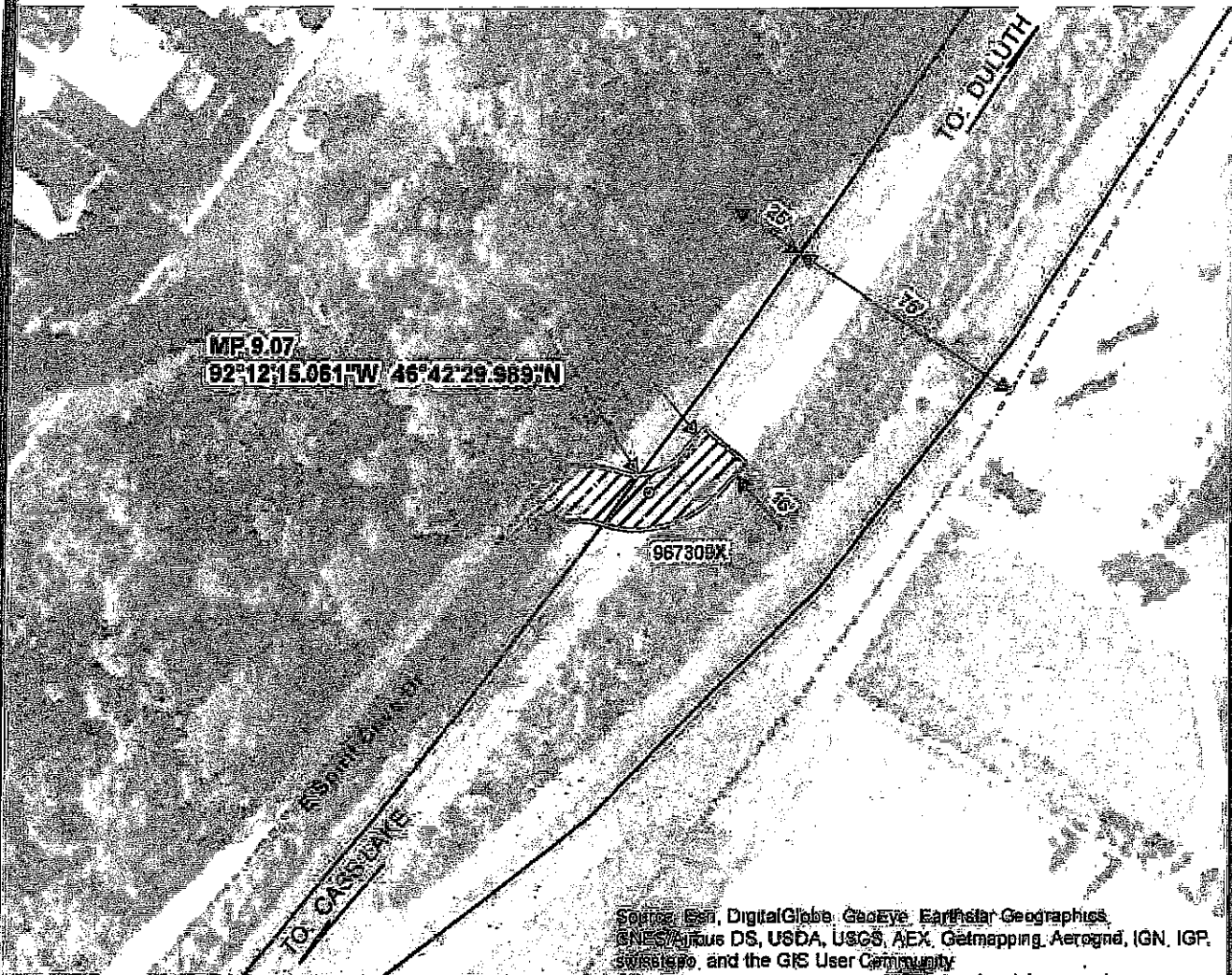

Source: Esri, DigitalGlobe, GeoEye, Earthstar Geographics,
 CNES/Airbus DS, USDA, USGS, AEX, Getmapping, Aerogrid, IGN, IGP,
 Swire, and the GIS User Community

LEGEND:

- ☒ PREMISES
- ☐ RIGHT OF WAY LINE
- ☐ TRACK

DESCRIPTION: 24'

AN EXISTING 16' WIDE PRIVATE CROSSING SHOWN HATCHED.
 DOT # 967309X

AT DULUTH
 COUNTY OF ST. LOUIS

STATE OF MN

JNC

MAP REF. s60183

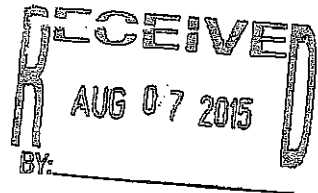

EXHIBIT B

APPLICATION FOR PRIVATE CROSSING

Jones Lang LaSalle Brokerage, Inc.
ATTN: Permit Services
4300 Amon Carter Blvd.
Suite 100
Fort Worth, Texas 76155

Applicants Tax ID #41-6005105
or SS #



15-53421

We submit for your approval the following for a private crossing we propose to build across BNSF RAILWAY COMPANY'S right-of-way, as shown on the enclosed sketch.

Applicant understands he or she will be requested to sign a crossing permit, which will provide that Applicant will:

- 1) assume the cost to construct the crossing,
- 2) furnish insurance as requested by BNSF Railway Company,
- 3) reimburse BNSF Railway Company for expenses incurred to maintain this crossing and
- 4) if crossing is temporary assume the cost to remove the crossing.

Legal Name to be shown on Permit: City of Duluth

If a corporation, State in which incorporated: Minnesota If not incorporated, attach name(s) of owners or partners.)

Address: 411 W. First St., Room 402, Duluth, MN 55802

Phone #: (218) 730-5370

FAX: (218) 730-5904

Contact Name: David Montgomery

Email Address: dmontgomery@duluthmn.gov

Is this project ARRA funded: Yes ☐ No ☒

Is Applicant a Railroad Shipper? Yes ☐ No ☒

If yes, BNSF Marketing Representative name: _____ Phone # _____

Crossing Location:

City Duluth County St. Louis State MN

Highway Name / Number _____ Crossing is located at RR Milepost 9.1 DOT # Not Assigned

Gov't Lot 3 1/4 Section 23 Township 49N Range 15W Latitude 46-42-29 Longitude 92-12-15

Is Crossing New ☐ or Existing? ☒ If Existing does it require rehab? Yes ☒ No ☐

Type of Crossing:

plank ☐ concrete ☐ Other ☒ Describe: _____ Width of Crossing: _____

Is Crossing Permanent ☒ or Temporary ☐ If Temporary, specify time period crossing will be required. _____

Is the Crossing for Residential ☐ Residential & Farm ☐ Farm & Ranch ☐ or Commercial ☒

Number of vehicle crossings a day: 1-5 ☒ 5-10 ☐ 15-20 ☐ 20 + ☐

Type of user vehicle:

Auto ☐ Pickup ☒ Van ☐ Industrial ☒ If Industrial, type maintenance equipment

Other private crossings in the vicinity? Yes ☐ No ☒

If yes, give distance / direction from the crossing: _____

What is the distance to the nearest public crossing in either direction: 400' north east of Spring Street (DOT # 082651M)

Do you own or lease the land on either side of your crossing: Own ☒ Lease ☐

If leased, provide owners name _____ Phone # _____

If leased please attach written authorization from legal owner with application.

If this is an existing crossing, how many families are using it now? 0 If known, attach names and addresses.

If Cooperative use, please attach names and permit numbers held by others and provide proof of land ownership.

What are the future plans for this property? _____

Date: 8-3-15

Signed: [Signature]
Print Name: David W. Montgomery
Title: Chief Administrative Officer
Phone #: (218) 730-5370 FAX (218) 730-5904



Steven Neubauer
Director Field Safety Support

BNSF Railway Company

2600 Lou Menk Drive
Fort Worth, Texas 76131

EXHIBIT "C"

Re: Request submitted to be permitted for use of an at-grade Private Crossing at or near Duluth, County of St. Louis, State of Minnesota, Line Segment 0235, Mile Post 9.07, DOT No. 967309X

The above referenced request is hereby approved under the following conditions:

1. Licensee shall be responsible for immediately installing a locked security gate at the entrance of Western Waterfront Trail on Spring Street. Locked gate shall prevent any public vehicular access onto BNSF property.
2. Licensee shall immediately furnish a duplicate key to Licensor's Roadmaster, Charles VonRueden, at 2304 North 28th Street, Superior, WI 54880, telephone (715) 394-1235 (office), (612) 803-2040 (cell) or Charles.VonRueden@BNSF.com for access.

CROSSING SURFACE INSTALLATION AGREEMENT

BNSF File No.: BF10008205

Mile Post 9.07

Line Segment 235

U.S. DOT Number 967309X

Lakes Subdivision

This Crossing Surface Installation Agreement (hereinafter called, this "Agreement") is entered into effective as of _____, 20__, by and between City of Duluth (hereinafter called, "AGENCY") and BNSF Railway Company (hereinafter called, "BNSF").

WHEREAS, BNSF operates a freight transportation system by rail with operations throughout the United States and Canada; and

WHEREAS, AGENCY desires to replace the existing crossing surface at Western Waterfront Trail near Spring St. with a new timber crossing surface;

NOW, THEREFORE, in consideration of the mutual covenants and agreements of the parties contained herein, the receipt and sufficiency of which is hereby acknowledged, the parties agree as follows:

1. **BNSF Work.** The Company will install a new timber crossing surface for a width of 24 feet from the edge of the pavement on the East side of the tracks to the edge of the pavement on the West side of the tracks. The new crossing surface will adequately cover the Western Waterfront Trail. The Company will perform all necessary track upgrades to accommodate the new crossing surface.

2. **AGENCY Work.** AGENCY must construct the Project as shown on the attached Exhibit A and do all work ("AGENCY's Work") provided for in the plans and specifications for the Project, except railroad work that will be performed by BNSF hereunder. AGENCY must furnish all labor, materials, tools and equipment for the performance of AGENCY's Work. The principal elements of AGENCY's Work are as follows:

- (a) Design and Construction of Western Waterfront Trail;
- (b) Installation of a pavement marking stop bar in accordance with the Manual on Uniform Traffic Control Devices (hereinafter called, "MUTCD");
- (c) Installation of advance warning signs in accordance with the MUTCD;
- (d) Perform all necessary grading and paving, including backfill of excavations and restoration of disturbed vegetation on BNSF's right-of-way;
- (e) Provide suitable drainage, both temporary and permanent;
- (f) Provide all barricades, lights, flagmen or traffic control devices as necessary, during the installation of the concrete pedestrian crossing surfaces;

Exhibit C

- (g) Construct concrete sidewalk surface on approaches to each track, if desired; and
- (h) Job site cleanup including removal of all construction materials, concrete debris, surplus soil, refuse, contaminated soils, asphalt debris, litter and other waste materials to the satisfaction of BNSF.

3. **Payment; Invoicing.** Upon execution of this Agreement by both parties hereto, Company will send Agency an invoice detailing the total amount owed by Agency for the new crossing surface. Company shall send to Agency a final invoice upon completion and Agency shall pay the final invoice within 30 days of receipt.

Agency's **ESTIMATED** total cost for the new crossing surface is Eight Thousand Nine Hundred Fifty Two and No/100 Dollars (\$8,952) for the new crossing surface.

4. **Maintenance of the Crossing Surface.** After installation of the new crossing surface is completed, BNSF will maintain, at its own cost and expense, the crossing surface, against normal wear and tear, in a satisfactory manner for the expected life of the crossing surface. Notwithstanding the preceding sentence, BNSF shall be entitled to receive any contribution toward the cost of such maintenance made available by reason of any existing or future laws, ordinances, regulations, orders, grants, or other means or sources.

5. **Vehicular Traffic during Installation.** The AGENCY shall provide, at its own cost and expense, all necessary barricades, lights or traffic control devices for detouring vehicular/pedestrian traffic at the Spring Mountain Trail crossing during installation of the new crossing surface.

6. **Drainage.** The AGENCY agrees to allow BNSF to drain water from the Western Waterfront Trail crossing area into existing AGENCY storm sewers, if such storm sewers are available. Drain pipes and filter fabric necessary for such drainage will be furnished and installed by BNSF.

7. **Roadway Surfacing Work.** The AGENCY agrees to provide, at its sole cost and expense, enough asphalt to cover the distance between the existing roadway surface at Western Waterfront Trail and the new crossing surface on both sides of the track as well as the area between the tracks.

8. **Contractor Requirements:** AGENCY must require its contractor to comply with the obligations set forth in this Agreement, including Exhibit C and Exhibit C-1, and incorporate in each prime contract for construction of the Project, or the specifications therefor, the provisions set forth in Exhibit C and Exhibit C-1, attached hereto and by reference made a part hereof.

No work shall be commenced within BNSF's right of way until the AGENCY's contractor shall have (i) executed and delivered to BNSF an agreement in the form of said Exhibit C-1 and (ii) delivered to and secured BNSF's approval of the required insurance.

9. **Term.** This Agreement begins on the effective date set forth above and remains in effect until completion of all work contemplated in this Agreement and AGENCY's payment of the amounts set forth in Section 3 above.

IN WITNESS WHEREOF, the parties hereto have caused this Agreement to be executed and attested by its duly qualified and authorized officials as of the day and year first written above.

BNSF Railway Company:

By: _____

Printed Name: _____

Title: _____

AGENCY:
City of Duluth

By: 

Printed Name: DAVID W. MONTGOMERY

Title: CHIEF ADMINISTRATIVE OFFICER

EXHIBIT "C"

CONTRACTOR REQUIREMENTS

1.01 General:

- **1.01.01** The Contractor must cooperate with **BNSF RAILWAY COMPANY** hereinafter referred to as "**Railway**" where work is over or under on or adjacent to Railway property and/or right-of-way, hereafter referred to as "Railway Property", during _____ the _____ construction _____ of _____.
- **1.01.02** The Contractor must execute and deliver to the Railway duplicate copies of the Exhibit "C-1" Agreement, in the form attached hereto, obligating the Contractor to provide and maintain in full force and effect the insurance called for under Section 3 of said Exhibit "C-1". Questions regarding procurement of the Railroad Protective Liability Insurance should be directed to Rosa Martinez at Marsh, USA, 214-303-8519.
- **1.01.03** The Contractor must plan, schedule and conduct all work activities so as not to interfere with the movement of any trains on Railway Property.
- **1.01.04** The Contractor's right to enter Railway's Property is subject to the absolute right of Railway to cause the Contractor's work on Railway's Property to cease if, in the opinion of Railway, Contractor's activities create a hazard to Railway's Property, employees, and/or operations. Railway will have the right to stop construction work on the Project if any of the following events take place: (i) Contractor (or any of its subcontractors) performs the Project work in a manner contrary to the plans and specifications approved by Railway; (ii) Contractor (or any of its subcontractors), in Railway's opinion, prosecutes the Project work in a manner which is hazardous to Railway property, facilities or the safe and expeditious movement of railroad traffic; (iii) the insurance described in the attached Exhibit C-1 is canceled during the course of the Project; or (iv) Contractor fails to pay Railway for the Temporary Construction License or the Easement. The work stoppage will continue until all necessary actions are taken by Contractor or its subcontractor to rectify the situation to the satisfaction of Railway's Division Engineer or until additional insurance has been delivered to and accepted by Railway. In the event of a breach of (i) this Agreement, (ii) the Temporary Construction License, or (iii) the Easement, Railway may immediately terminate the Temporary Construction License or the Easement. Any such work stoppage under this provision will not give rise to

any liability on the part of Railway. Railway's right to stop the work is in addition to any other rights Railway may have including, but not limited to, actions or suits for damages or lost profits. In the event that Railway desires to stop construction work on the Project, Railway agrees to immediately notify the following individual in writing:

- **1.01.05** The Contractor is responsible for determining and complying with all Federal, State and Local Governmental laws and regulations, including, but not limited to environmental laws and regulations (including but not limited to the Resource Conservation and Recovery Act, as amended; the Clean Water Act, the Oil Pollution Act, the Hazardous Materials Transportation Act, CERCLA), and health and safety laws and regulations. The Contractor hereby indemnifies, defends and holds harmless Railway for, from and against all fines or penalties imposed or assessed by Federal, State and Local Governmental Agencies against the Railway which arise out of Contractor's work under this Agreement.
- **1.01.06** The Contractor must notify **(Agency)** at _____ and Railway's Manager Public Projects, telephone number () _____ at least thirty (30) calendar days before commencing any work on Railway Property. Contractor's notification to Railway must refer to Railway's file _____.
- **1.01.07** For any bridge demolition and/or falsework above any tracks or any excavations located with any part of the excavations located within, whichever is greater, twenty-five (25) feet of the nearest track or intersecting a slope from the plane of the top of rail on a 2 horizontal to 1 vertical slope beginning at eleven (11) feet from centerline of the nearest track, both measured perpendicular to center line of track, the Contractor must furnish the Railway five sets of working drawings showing details of construction affecting Railway Property and tracks. The working drawing must include the proposed method of installation and removal of falsework, shoring or cribbing, not included in the contract plans and two sets of structural calculations of any falsework, shoring or cribbing. For all excavation and shoring submittal plans, the current "BNSF-UPRR Guidelines for Temporary Shoring" must be used for determining the design loading conditions to be used in shoring design, and all calculations and submittals must be in accordance with the current "BNSF-UPRR Guidelines for Temporary Shoring". All submittal drawings and calculations must be stamped by a registered professional engineer licensed to practice in the state the project is located. All calculations must take into consideration railway surcharge loading and must be designed to meet American Railway Engineering

and Maintenance-of-Way Association (previously known as American Railway Engineering Association) Coopers E-80 live loading standard. All drawings and calculations must be stamped by a registered professional engineer licensed to practice in the state the project is located. The Contractor must not begin work until notified by the Railway that plans have been approved. The Contractor will be required to use lifting devices such as, cranes and/or winches to place or to remove any falsework over Railway's tracks. In no case will the Contractor be relieved of responsibility for results obtained by the implementation of said approved plans.

- **1.01.08** Subject to the movement of Railway's trains, Railway will cooperate with the Contractor such that the work may be handled and performed in an efficient manner. The Contractor will have no claim whatsoever for any type of damages or for extra or additional compensation in the event his work is delayed by the Railway.

1.02 Contractor Safety Orientation

- **1.02.01** No employee of the Contractor, its subcontractors, agents or invitees may enter Railway Property without first having completed Railway's Engineering Contractor Safety Orientation, found on the web site www.contractororientation.com. The Contractor must ensure that each of its employees, subcontractors, agents or invitees completes Railway's Engineering Contractor Safety Orientation through internet sessions before any work is performed on the Project. Additionally, the Contractor must ensure that each and every one of its employees, subcontractors, agents or invitees possesses a card certifying completion of the Railway Contractor Safety Orientation before entering Railway Property. The Contractor is responsible for the cost of the Railway Contractor Safety Orientation. The Contractor must renew the Railway Contractor Safety Orientation annually. Further clarification can be found on the web site or from the Railway's Representative.

1.03 Railway Requirements

- **1.03.01** The Contractor must take protective measures as are necessary to keep railway facilities, including track ballast, free of sand, debris, and other foreign objects and materials resulting from his operations. Any damage to railway facilities resulting from Contractor's operations will be repaired or replaced by Railway and the cost of such repairs or replacement must be paid for by the Agency.
- **1.03.02** The Contractor must notify the Railway's Division Engineer _____ at (_____) _____ and provide blasting

plans to the Railway for review seven (7) calendar days prior to conducting any blasting operations adjacent to or on Railway's Property.

- **1.03.03** The Contractor must abide by the following temporary clearances during construction:

- 15'-0" Horizontally from centerline of nearest track
- 21'-6" Vertically above top of rail
- 27'-0" Vertically above top of rail for electric wires carrying less than 750 volts
- 28'-0" Vertically above top of rail for electric wires carrying 750 volts to 15,000 volts
- 30'-0" Vertically above top of rail for electric wires carrying 15,000 volts to 20,000 volts
- 34'-0" Vertically above top of rail for electric wires carrying more than 20,000 volts

- **1.03.04** Upon completion of construction, the following clearances shall be maintained:

- 25' Horizontally from centerline of nearest track
- 23' 6" Vertically above top of rail

- **1.03.05** Any infringement within State statutory clearances due to the Contractor's operations must be submitted to the Railway and to the **(Agency)** and must not be undertaken until approved in writing by the Railway, and until the **(Agency)** has obtained any necessary authorization from the State Regulatory Authority for the infringement. No extra compensation will be allowed in the event the Contractor's work is delayed pending Railway approval, and/or the State Regulatory Authority's approval.

- **1.03.06** In the case of impaired vertical clearance above top of rail, Railway will have the option of installing tell-tales or other protective devices Railway deems necessary for protection of Railway operations. The cost of tell-tales or protective devices will be borne by the Agency.

- **1.03.07** The details of construction affecting the Railway's Property and tracks not included in the contract plans must be submitted to the Railway by **(Agency)** for approval before work is undertaken and this work must not be undertaken until approved by the Railway.

- **1.03.08** At other than public road crossings, the Contractor must not move any equipment or materials across Railway's tracks until permission has been obtained from the Railway. The Contractor must obtain a "Temporary Construction Crossing Agreement" from the Railway prior to moving his equipment or materials across the

Railways tracks. The temporary crossing must be gated and locked at all times when not required for use by the Contractor. The temporary crossing for use of the Contractor will be constructed and, at the completion of the project, removed at the expense of the Contractor.

- **1.03.09** Discharge, release or spill on the Railway Property of any hazardous substances, oil, petroleum, constituents, pollutants, contaminants, or any hazardous waste is prohibited and Contractor must immediately notify the Railway's Resource Operations Center at 1(800) 832-5452, of any discharge, release or spills in excess of a reportable quantity. Contractor must not allow Railway Property to become a treatment, storage or transfer facility as those terms are defined in the Resource Conservation and Recovery Act or any state analogue.
- **1.03.10** The Contractor upon completion of the work covered by this contract, must promptly remove from the Railway's Property all of Contractor's tools, equipment, implements and other materials, whether brought upon said property by said Contractor or any Subcontractor, employee or agent of Contractor or of any Subcontractor, and must cause Railway's Property to be left in a condition acceptable to the Railway's representative.

1.04 Contractor Roadway Worker on Track Safety Program and Safety Action Plan:

- **1.04.01** Each Contractor that will perform work within 25 feet of the centerline of a track must develop and implement a Roadway Worker Protection/On Track Safety Program and work with Railway Project Representative to develop an on track safety strategy as described in the guidelines listed in the on track safety portion of the Safety Orientation. This Program must provide Roadway Worker protection/on track training for all employees of the Contractor, its subcontractors, agents or invitees. This training is reinforced at the job site through job safety briefings. Additionally, each Contractor must develop and implement the Safety Action Plan, as provided for on the web site www.contractororientation.com, which will be made available to Railway prior to commencement of any work on Railway Property. During the performance of work, the Contractor must audit its work activities. The Contractor must designate an on-site Project Supervisor who will serve as the contact person for the Railway and who will maintain a copy of the Safety Action Plan, safety audits, and Material Safety Datasheets (MSDS), at the job site.
- **1.04.02** Contractor shall have a background investigation performed on all of its employees, subcontractors and agents who will be performing any services for Railroad under this Agreement which are determined by Railroad in its sole discretion a) to be on Railroad's property, or b) that require access to Railroad Critical Infrastructure, Railroad Critical Information Systems, Railroad's Employees,

Hazardous Materials on Railroad's property or is being transported by or otherwise in the custody of Railroad, or Freight in Transit involving Railroad.

The required background screening shall at a minimum meet the rail industry background screening criteria defined by the e-RAILSAFE Program as outlined at <http://www.e-railsafe.com>, in addition to any other applicable regulatory requirements.

Contractor shall obtain written consent from all its employees, subcontractors or agents screened in compliance with the e-RAILSAFE Program to participate in the Program on their behalf and to release completed background information to Railroad's designee. Contractor shall be subject to periodic audit to ensure compliance.

Contractor subject to the e-RAILSAFE Program hereunder shall not permit any of its employees, subcontractors or agents to perform services hereunder who are not first approved under e-RAILSAFE Program standards. Railroad shall have the right to deny entry onto its premises or access as described in this section above to any of Contractor's employees, subcontractors or agents who do not display the authorized identification badge issued by a background screening service meeting the standards set forth in the e-RAILSAFE Program, or who in Railroad's opinion, which may not be unreasonable, may pose a threat to the safety or security of Railroad's operations, assets or personnel.

Contractors shall be responsible for ensuring that its employees, subcontractors and agents are United States citizens or legally working in the United States under a lawful and appropriate work VISA or other work authorization.

1.05 Railway Flagger Services:

- **1.05.01** The Contractor must give Railway's Roadmaster (telephone _____) a minimum of thirty (30) calendar days advance notice when flagging services will be required so that the Roadmaster can make appropriate arrangements (i.e., bulletin the flagger's position). If flagging services are scheduled in advance by the Contractor and it is subsequently determined by the parties hereto that such services are no longer necessary, the Contractor must give the Roadmaster five (5) working days advance notice so that appropriate arrangements can be made to abolish the position pursuant to union requirements.
- **1.05.02** Unless determined otherwise by Railway's Project Representative, Railway flagger will be required and furnished when Contractor's work activities are located over, under and/or within twenty-five (25) feet measured horizontally from

centerline of the nearest track and when cranes or similar equipment positioned beyond 25-feet from the track centerline could foul the track in the event of tip over or other catastrophic occurrence, but not limited thereto for the following conditions:

- **1.05.02a** When, upon inspection by Railway's Representative, other conditions warrant.
- **1.05.02b** When any excavation is performed below the bottom of tie elevation, if, in the opinion of Railway's representative, track or other Railway facilities may be subject to movement or settlement.
- **1.05.02c** When work in any way interferes with the safe operation of trains at timetable speeds.
- **1.05.02d** When any hazard is presented to Railway track, communications, signal, electrical, or other facilities either due to persons, material, equipment or blasting in the vicinity.
- **1.05.02e** Special permission must be obtained from the Railway before moving heavy or cumbersome objects or equipment which might result in making the track impassable.
- **1.05.03** Flagging services will be performed by qualified Railway flaggers.
 - **1.05.03a** Flagging crew generally consists of one employee. However, additional personnel may be required to protect Railway Property and operations, if deemed necessary by the Railways Representative.
 - **1.05.03b** Each time a flagger is called, the minimum period for billing will be the eight (8) hour basic day.
 - **1.05.03c** The cost of flagger services provided by the Railway will be borne by (Agency). The estimated cost for one (1) flagger is approximately between \$800.00-\$1,600.00 for an eight (8) hour basic day with time and one-half or double time for overtime, rest days and holidays. The estimated cost for each flagger includes vacation allowance, paid holidays, Railway and unemployment insurance, public liability and property damage insurance, health and welfare benefits, vehicle, transportation, meals, lodging, radio, equipment, supervision and other costs incidental to performing flagging services. Negotiations for Railway labor or collective bargaining agreements and rate changes authorized by appropriate Federal authorities may increase actual or estimated flagging rates. **THE FLAGGING RATE IN EFFECT AT THE TIME OF PERFORMANCE BY THE CONTRACTOR HEREUNDER**

**WILL BE USED TO CALCULATE THE ACTUAL COSTS OF
FLAGGING PURSUANT TO THIS PARAGRAPH.**

- **1.05.03d** The average train traffic on this route is _____ freight trains per 24-hour period at a timetable speed _____ MPH and _____ passenger trains at a timetable speed of _____ MPH.

1.06 Contractor General Safety Requirements

- **1.06.01** Work in the proximity of railway track(s) is potentially hazardous where movement of trains and equipment can occur at any time and in any direction. All work performed by contractors within 25 feet of any track must be in compliance with FRA Roadway Worker Protection Regulations.
- **1.06.02** Before beginning any task on Railway Property, a thorough job safety briefing must be conducted with all personnel involved with the task and repeated when the personnel or task changes. If the task is within 25 feet of any track, the job briefing must include the Railway's flagger, as applicable, and include the procedures the Contractor will use to protect its employees, subcontractors, agents or invitees from moving any equipment adjacent to or across any Railway track(s).
- **1.06.03** Workers must not work within 25 feet of the centerline of any track without an on track safety strategy approved by the Railway's Project Representative. When authority is provided, every contractor employee must know: (1) who the Railway flagger is, and how to contact the flagger, (2) limits of the authority, (3) the method of communication to stop and resume work, and (4) location of the designated places of safety. Persons or equipment entering flag/work limits that were not previously job briefed, must notify the flagger immediately, and be given a job briefing when working within 25 feet of the center line of track.
- **1.06.04** When Contractor employees are required to work on the Railway Property after normal working hours or on weekends, the Railway's representative in charge of the project must be notified. A minimum of two employees must be present at all times.
- **1.06.05** Any employees, agents or invitees of Contractor or its subcontractors under suspicion of being under the influence of drugs or alcohol, or in the possession of same, will be removed from the Railway's Property and subsequently released to the custody of a representative of Contractor management. Future access to the Railway's Property by that employee will be denied.
- **1.06.06** Any damage to Railway Property, or any hazard noticed on passing trains must be reported immediately to the Railway's representative in charge of the

project. Any vehicle or machine which may come in contact with track, signal equipment, or structure (bridge) and could result in a train derailment must be reported immediately to the Railway representative in charge of the project and to the Railway's Resource Operations Center at 1(800) 832-5452. Local emergency numbers are to be obtained from the Railway representative in charge of the project prior to the start of any work and must be posted at the job site.

- **1.06.07** For safety reasons, all persons are prohibited from having pocket knives, firearms or other deadly weapons in their possession while working on Railway's Property.
- **1.06.08** All personnel protective equipment (PPE) used on Railway Property must meet applicable OSHA and ANSI specifications. Current Railway personnel protective equipment requirements are listed on the web site, www.contractororientation.com, however, a partial list of the requirements include: a) safety glasses with permanently affixed side shields (no yellow lenses); b) hard hats; c) safety shoe with: hardened toes, above-the-ankle lace-up and a defined heel; and d) high visibility retro-reflective work wear. The Railway's representative in charge of the project is to be contacted regarding local specifications for meeting requirements relating to hi-visibility work wear. Hearing protection, fall protection, gloves, and respirators must be worn as required by State and Federal regulations. **(NOTE – Should there be a discrepancy between the information contained on the web site and the information in this paragraph, the web site will govern.)**
- **1.06.09 THE CONTRACTOR MUST NOT PILE OR STORE ANY MATERIALS, MACHINERY OR EQUIPMENT CLOSER THAN 25'-0" TO THE CENTER LINE OF THE NEAREST RAILWAY TRACK. MATERIALS, MACHINERY OR EQUIPMENT MUST NOT BE STORED OR LEFT WITHIN 250 FEET OF ANY HIGHWAY/RAIL AT-GRADE CROSSINGS OR TEMPORARY CONSTRUCTION CROSSING, WHERE STORAGE OF THE SAME WILL OBSTRUCT THE VIEW OF A TRAIN APPROACHING THE CROSSING. PRIOR TO BEGINNING WORK, THE CONTRACTOR MUST ESTABLISH A STORAGE AREA WITH CONCURRENCE OF THE RAILWAY'S REPRESENTATIVE.**
- **1.06.10** Machines or vehicles must not be left unattended with the engine running. Parked machines or equipment must be in gear with brakes set and if equipped with blade, pan or bucket, they must be lowered to the ground. All machinery and equipment left unattended on Railway's Property must be left inoperable and secured against movement. (See internet Engineering Contractor Safety Orientation program for more detailed specifications)
- **1.06.11** Workers must not create and leave any conditions at the work site that would interfere with water drainage. Any work performed over water must meet all

Federal, State and Local regulations.

- **1.06.12** All power line wires must be considered dangerous and of high voltage unless informed to the contrary by proper authority. For all power lines the minimum clearance between the lines and any part of the equipment or load must be; 200 KV or below - 15 feet; 200 to 350 KV - 20 feet; 350 to 500 KV - 25 feet; 500 to 750 KV - 35 feet; and 750 to 1000 KV - 45 feet. If capacity of the line is not known, a minimum clearance of 45 feet must be maintained. A person must be designated to observe clearance of the equipment and give a timely warning for all operations where it is difficult for an operator to maintain the desired clearance by visual means.

1.07 Excavation:

- **1.07.01** Before excavating, the Contractor must determine whether any underground pipe lines, electric wires, or cables, including fiber optic cable systems are present and located within the Project work area. The Contractor must determine whether excavation on Railway's Property could cause damage to buried cables resulting in delay to Railway traffic and disruption of service to users. Delays and disruptions to service may cause business interruptions involving loss of revenue and profits. Before commencing excavation, the Contractor must contact BNSF's Engineering Representative (_____). All underground and overhead wires will be considered HIGH VOLTAGE and dangerous until verified with the company having ownership of the line. **It is the Contractor's responsibility to notify any other companies that have underground utilities in the area and arrange for the location of all underground utilities before excavating.**
- **1.07.02** The Contractor must cease all work and notify the Railway immediately before continuing excavation in the area if obstructions are encountered which do not appear on drawings. If the obstruction is a utility and the owner of the utility can be identified, then the Contractor must also notify the owner immediately. If there is any doubt about the location of underground cables or lines of any kind, no work must be performed until the exact location has been determined. There will be no exceptions to these instructions.
- **1.07.03** All excavations must be conducted in compliance with applicable OSHA regulations and, regardless of depth, must be shored where there is any danger to tracks, structures or personnel.
- **1.07.04** Any excavations, holes or trenches on the Railway's Property must be covered, guarded and/or protected when not being worked on. When leaving work site areas at night and over weekends, the areas must be secured and left in a condition that will ensure that Railway employees and other personnel who may be working or passing through the area are protected from all hazards. All excavations

must be back filled as soon as possible.

1.08 Hazardous Waste, Substances and Material Reporting:

- **1.08.01** If Contractor discovers any hazardous waste, hazardous substance, petroleum or other deleterious material, including but not limited to any non-containerized commodity or material, on or adjacent to Railway's Property, in or near any surface water, swamp, wetlands or waterways, while performing any work under this Agreement, Contractor must immediately: (a) notify the Railway's Resource Operations Center at 1(800) 832-5452, of such discovery; (b) take safeguards necessary to protect its employees, subcontractors, agents and/or third parties; and (c) exercise due care with respect to the release, including the taking of any appropriate measure to minimize the impact of such release.

1.09 Personal Injury Reporting

- **1.09.01** The Railway is required to report certain injuries as a part of compliance with Federal Railroad Administration (FRA) reporting requirements. Any personal injury sustained by an employee of the Contractor, subcontractor or Contractor's invitees while on the Railway's Property must be reported immediately (by phone mail if unable to contact in person) to the Railway's representative in charge of the project. The Non-Employee Personal Injury Data Collection Form contained herein is to be completed and sent by Fax to the Railway at 1(817) 352-7595 and to the Railway's Project Representative no later than the close of shift on the date of the injury.



NON-EMPLOYEE PERSONAL INJURY DATA COLLECTION

(If injuries are in connection with rail equipment accident/incident, highway rail grade crossing accident or automobile accident, ensure that appropriate information is obtained, forms completed and that data entry personnel are aware that injuries relate to that specific event.)

Injured Person Type:

☐ Passenger on train (C)

☐ Non-employee (N)

(i.e., emp of another railroad, or non-BNSF emp involved in vehicle accident including company vehicles)

☐ Contractor/safety sensitive (F)

☐ Contractor/non-safety sensitive (G)

☐ Volunteer/safety sensitive (H)

☐ Volunteer/other non-safety sensitive (I)

☐ Non-trespasser (D) - to include highway users involved in highway rail grade crossing accidents who did not go around or through gates

☐ Trespasser (E) - to include highway users involved in highway rail grade crossing accidents who went around or through gates

☐ Non-trespasser (J) - Off railroad property

If train involved, Train ID:

Transmit attached information to Accident/Incident Reporting Center by:

Fax 1-817-352-7395

or by Phone 1-800-697-6736

or email to: Accident-Reporting.Center@BNSF.com

Officer Providing Information:

(Name)

(Employee No.)

(Phone #)

**REPORT PREPARED TO COMPLY WITH FEDERAL ACCIDENT REPORTING REQUIREMENTS AND PROTECTED FROM
DISCLOSURE PURSUANT TO 49 U.S.C. 20903 AND 83 U.S.C. 490**



NON-EMPLOYEE PERSONAL INJURY DATA COLLECTION

INFORMATION REQUIRED TO BE COLLECTED PURSUANT TO FEDERAL REGULATION. IT SHOULD BE USED FOR COMPLIANCE WITH FEDERAL REGULATIONS ONLY AND IT IS NOT INTENDED TO PRESUME ACCEPTANCE OF RESPONSIBILITY OR LIABILITY.

1. Accident City/St: _____ 2. Date: _____ Time: _____
County: _____ 3. Temperature: _____ 4. Weather: _____
(if non BNSF location)
Mile Post / Line Segment: _____
5. Driver's License No (and state) or other ID: _____ SSN (required): _____
6. Name (last, first, mi): _____
7. Address: _____ City: _____ St: _____ Zip: _____
8. Date of Birth: _____ and/or Age: _____ Gender: _____
(if available)
Phone Number: _____ Employer: _____
9. Injury: _____ 10. Body Part: _____
(i.e., Laceration, etc.) (i.e., Hand, etc.)
11. Description of Accident (To include location, action, result, etc.):

12. Treatment:
☐ First Aid Only
☐ Required Medical Treatment
☐ Other Medical Treatment
13. Dr. Name: _____ Date: _____
14. Dr. Address: _____
Street: _____ City: _____ St: _____ Zip: _____
15. Hospital Name: _____
16. Hospital Address: _____
Street: _____ City: _____ St: _____ Zip: _____
17. Diagnosis: _____



EXHIBIT "C-1"

Agreement Between BNSF RAILWAY COMPANY and the CONTRACTOR

Railway File: _____

Agency Project: _____

<%Contractor.LegalName%> [Insert contractor's legal name here] (hereinafter called "Contractor"), has entered into an agreement (hereinafter called "Agreement") dated _____, 201 [***Drafter's Note: Insert the date of the contract between the Agency and the Contractor here] with [Drafter's Note: Insert the name of the Agency here] for the performance of certain work in connection with the following project: _____ Performance of such work will necessarily require Contractor to enter BNSF RAILWAY COMPANY (hereinafter called "Railway") right of way and property (hereinafter called "Railway Property"). The Agreement provides that no work will be commenced within Railway Property until the Contractor employed in connection with said work for [insert Agency name here] (i) executes and delivers to Railway an Agreement in the form hereof, and (ii) provides insurance of the coverage and limits specified in such Agreement and Section 3 herein. If this Agreement is executed by a party who is not the Owner, General Partner, President or Vice President of Contractor, Contractor must furnish evidence to Railway certifying that the signatory is empowered to execute this Agreement on behalf of Contractor.

Accordingly, in consideration of Railway granting permission to Contractor to enter upon Railway Property and as an inducement for such entry, Contractor, effective on the date of the Agreement, has agreed and does hereby agree with Railway as follows:

1) RELEASE OF LIABILITY AND INDEMNITY

Contractor hereby waives, releases, indemnifies, defends and holds harmless Railway for all judgments, awards, claims, demands, and expenses (including attorneys' fees), for injury or death to all persons, including Railway's and Contractor's officers and employees, and for loss and damage to property belonging to any person, arising in any manner from Contractor's or any of Contractor's subcontractors' acts or omissions or any work performed on or about Railway's property or right-of-way. **THE LIABILITY ASSUMED BY CONTRACTOR WILL NOT BE AFFECTED BY THE FACT, IF IT IS A FACT, THAT THE DESTRUCTION, DAMAGE, DEATH, OR INJURY WAS OCCASIONED BY OR CONTRIBUTED TO BY THE NEGLIGENCE OF RAILWAY, ITS AGENTS, SERVANTS, EMPLOYEES OR OTHERWISE,**

EXCEPT TO THE EXTENT THAT SUCH CLAIMS ARE PROXIMATELY CAUSED BY THE INTENTIONAL MISCONDUCT OR GROSS NEGLIGENCE OF RAILWAY.

THE INDEMNIFICATION OBLIGATION ASSUMED BY CONTRACTOR INCLUDES ANY CLAIMS, SUITS OR JUDGMENTS BROUGHT AGAINST RAILWAY UNDER THE FEDERAL EMPLOYEE'S LIABILITY ACT, INCLUDING CLAIMS FOR STRICT LIABILITY UNDER THE SAFETY APPLIANCE ACT OR THE LOCOMOTIVE INSPECTION ACT, WHENEVER SO CLAIMED.

Contractor further agrees, at its expense, in the name and on behalf of Railway, that it will adjust and settle all claims made against Railway, and will, at Railway's discretion, appear and defend any suits or actions of law or in equity brought against Railway on any claim or cause of action arising or growing out of or in any manner connected with any liability assumed by Contractor under this Agreement for which Railway is liable or is alleged to be liable. Railway will give notice to Contractor, in writing, of the receipt or dependency of such claims and thereupon Contractor must proceed to adjust and handle to a conclusion such claims, and in the event of a suit being brought against Railway, Railway may forward summons and complaint or other process in connection therewith to Contractor, and Contractor, at Railway's discretion, must defend, adjust, or settle such suits and protect, indemnify, and save harmless Railway from and against all damages, judgments, decrees, attorney's fees, costs, and expenses growing out of or resulting from or incident to any such claims or suits.

In addition to any other provision of this Agreement, in the event that all or any portion of this Article shall be deemed to be inapplicable for any reason, including without limitation as a result of a decision of an applicable court, legislative enactment or regulatory order, the parties agree that this Article shall be interpreted as requiring Contractor to indemnify Railway to the fullest extent permitted by applicable law. **THROUGH THIS AGREEMENT THE PARTIES EXPRESSLY INTEND FOR CONTRACTOR TO INDEMNIFY RAILWAY FOR RAILWAY'S ACTS OF NEGLIGENCE.**

It is mutually understood and agreed that the assumption of liabilities and indemnification provided for in this Agreement survive any termination of this Agreement.

2) TERM

This Agreement is effective from the date of the Agreement until (i) the completion of the project set forth herein, and (ii) full and complete payment to Railway of any and all sums or other amounts owing and due hereunder.

3) INSURANCE

Contractor shall, at its sole cost and expense, procure and maintain during the life of this Agreement the following insurance coverage:

A. Commercial General Liability insurance. This insurance shall contain broad form contractual liability with a combined single limit of a minimum of \$2,000,000 each occurrence and an aggregate limit of at least \$4,000,000 but in no event less than the amount otherwise carried by the Contractor. Coverage must be purchased on a post 2004 ISO occurrence form or equivalent and include coverage for, but not limit to the following:

- ◆ Bodily Injury and Property Damage
- ◆ Personal Injury and Advertising Injury
- ◆ Fire legal liability
- ◆ Products and completed operations

This policy shall also contain the following endorsements, which shall be indicated on the certificate of insurance:

- ◆ The definition of insured contract shall be amended to remove any exclusion or other limitation for any work being done within 50 feet of railroad property.
- ◆ Waiver of subrogation in favor of and acceptable to Railway.
- ◆ Additional insured endorsement in favor of and acceptable to Railway.
- ◆ Separation of insureds.
- ◆ The policy shall be primary and non-contributing with respect to any insurance carried by Railway.

It is agreed that the workers' compensation and employers' liability related exclusions in the Commercial General Liability insurance policy(s) required herein are intended to apply to employees of the policy holder and shall not apply to **Railway** employees.

No other endorsements limiting coverage as respects obligations under this Agreement may be included on the policy with regard to the work being performed under this agreement.

B. Business Automobile Insurance. This insurance shall contain a combined single limit of at least \$1,000,000 per occurrence, and include coverage for, but not limited to the following:

- ◆ Bodily injury and property damage
- ◆ Any and all vehicles owned, used or hired

The policy shall also contain the following endorsements or language, which shall be indicated on the certificate of insurance:

- ◆ Waiver of subrogation in favor of and acceptable to Railway.
- ◆ Additional insured endorsement in favor of and acceptable to Railway.
- ◆ Separation of insureds.

- ◆ The policy shall be primary and non-contributing with respect to any insurance carried by Railway.

C. Workers Compensation and Employers Liability insurance including coverage for, but not limited to:

- ◆ Contractor's statutory liability under the worker's compensation laws of the state(s) in which the work is to be performed. If optional under State law, the insurance must cover all employees anyway.
- ◆ Employers' Liability (Part B) with limits of at least \$500,000 each accident, \$500,000 by disease policy limit, \$500,000 by disease each employee.

This policy shall also contain the following endorsements or language, which shall be indicated on the certificate of insurance:

- ◆ Waiver of subrogation in favor of and acceptable to Railway

D. Railroad Protective Liability insurance naming only the **Railway** as the Insured with coverage of at least \$2,000,000 per occurrence and \$6,000,000 in the aggregate. The policy Must be issued on a standard ISO form CG 00 35 12 04 and include the following:

- ◆ Endorsed to include the Pollution Exclusion Amendment
- ◆ Endorsed to include the Limited Seepage and Pollution Endorsement.
- ◆ Endorsed to remove any exclusion for punitive damages.
- ◆ No other endorsements restricting coverage may be added.
- ◆ The original policy must be provided to the **Railway** prior to performing any work or services under this Agreement
- ◆ Definition of "Physical Damage to Property" shall be endorsed to read: "means direct and accidental loss of or damage to all property owned by any named insured and all property in any named insured' care, custody, and control arising out of the acts or omissions of the contractor named on the Declarations.

In lieu of providing a Railroad Protective Liability Policy, Licensee may participate (if available) in Railway's Blanket Railroad Protective Liability Insurance Policy.

Other Requirements:

Where allowable by law, all policies (applying to coverage listed above) shall contain no exclusion for punitive damages.

Contractor agrees to waive its right of recovery against **Railway** for all claims and suits against **Railway**. In addition, its insurers, through the terms of the policy or policy endorsement, waive their right of subrogation against **Railway** for all claims and suits. Contractor further waives its



right of recovery, and its insurers also waive their right of subrogation against **Railway** for loss of its owned or leased property or property under Contractor's care, custody or control.

Allocated Loss Expense shall be in addition to all policy limits for coverages referenced above.

Contractor is not allowed to self-insure without the prior written consent of **Railway**. If granted by **Railway**, any self-insured retention or other financial responsibility for claims shall be covered directly by Contractor in lieu of insurance. Any and all **Railway** liabilities that would otherwise, in accordance with the provisions of this Agreement, be covered by Contractor's insurance will be covered as if Contractor elected not to include a deductible, self-insured retention or other financial responsibility for claims.

Prior to commencing services, Contractor shall furnish to **Railway** an acceptable certificate(s) of insurance from an authorized representative evidencing the required coverage(s), endorsements, and amendments. The certificate should be directed to the following address:

BNSF Railway Company
c/o CertFocus
P.O. Box 140528
Kansas City, MO 64114
Toll Free: 877-576-2378
Fax number: 817-840-7487
Email: BNSF@certfocus.com
www.certfocus.com

Contractor shall notify **Railway** in writing at least 30 days prior to any cancellation, non-renewal, substitution or material alteration.

Any insurance policy shall be written by a reputable insurance company acceptable to **Railway** or with a current Best's Guide Rating of A- and Class VII or better, and authorized to do business in the state(s) in which the service is to be provided.

If coverage is purchased on a "claims made" basis, Contractor hereby agrees to maintain coverage in force for a minimum of three years after expiration, cancellation or termination of this Agreement. Annually Contractor agrees to provide evidence of such coverage as required hereunder.

Contractor represents that this Agreement has been thoroughly reviewed by Contractor's insurance agent(s)/broker(s), who have been instructed by Contractor to procure the insurance coverage required by this Agreement.

Not more frequently than once every five years, **Railway** may reasonably modify the required insurance coverage to reflect then-current risk management practices in the railroad industry and underwriting practices in the insurance industry.

If any portion of the operation is to be subcontracted by Contractor, Contractor shall require that the subcontractor shall provide and maintain insurance coverage(s) as set forth herein, naming **Railway** as an additional insured, and shall require that the subcontractor shall release, defend and indemnify **Railway** to the same extent and under the same terms and conditions as Contractor is required to release, defend and indemnify **Railway** herein.

Failure to provide evidence as required by this section shall entitle, but not require, **Railway** to terminate this Agreement immediately. Acceptance of a certificate that does not comply with this section shall not operate as a waiver of Contractor's obligations hereunder.

The fact that insurance (including, without limitation, self-insurance) is obtained by Contractor shall not be deemed to release or diminish the liability of Contractor including, without limitation, liability under the indemnity provisions of this Agreement. Damages recoverable by **Railway** shall not be limited by the amount of the required insurance coverage.

In the event of a claim or lawsuit involving **Railway** arising out of this agreement, Contractor will make available any required policy covering such claim or lawsuit.

These insurance provisions are intended to be a separate and distinct obligation on the part of the Contractor. Therefore, these provisions shall be enforceable and Contractor shall be bound thereby regardless of whether or not indemnity provisions are determined to be enforceable in the jurisdiction in which the work covered hereunder is performed.

For purposes of this section **Railway** shall mean "Burlington Northern Santa Fe LLC", "BNSF Railway Company" and the subsidiaries, successors, assigns and affiliates of each.

4) SALES AND OTHER TAXES

In the event applicable sales taxes of a state or political subdivision of a state of the United States are levied or assessed in connection with and directly related to any amounts invoiced by Contractor to Railway ("Sales Taxes"), Railway shall be responsible for paying only the Sales Taxes that Contractor separately states on the invoice or other billing documents provided to Railway; *provided, however*, that (i) nothing herein shall preclude Railway from claiming whatever Sales Tax exemptions are applicable to amounts Contractor bills Railway, (ii) Contractor shall be responsible for all sales, use, excise, consumption, services and other taxes which may accrue on all services, materials, equipment, supplies or fixtures that Contractor and its subcontractors use or consume in the performance of this Agreement, (iii) Contractor shall be responsible for Sales Taxes (together with any penalties, fines or interest thereon) that Contractor fails to separately state on the invoice or other billing documents provided to Railway or fails to collect at the time of payment by Railway of invoiced amounts (except where Railway claims a Sales Tax exemption), and (iv) Contractor shall be responsible

for Sales Taxes (together with any penalties, fines or interest thereon) if Contractor fails to issue separate invoices for each state in which Contractor delivers goods, provides services or, if applicable, transfers intangible rights to Railway.

Upon request, Contractor shall provide Railway satisfactory evidence that all taxes (together with any penalties, fines or interest thereon) that Contractor is responsible to pay under this Agreement have been paid. If a written claim is made against Contractor for Sales Taxes with respect to which Railway may be liable for under this Agreement, Contractor shall promptly notify Railway of such claim and provide Railway copies of all correspondence received from the taxing authority. Railway shall have the right to contest, protest, or claim a refund, in Railway's own name, any Sales Taxes paid by Railway to Contractor or for which Railway might otherwise be responsible for under this Agreement; provided, however, that if Railway is not permitted by law to contest any such Sales Tax in its own name, Contractor shall, if requested by Railway at Railway's sole cost and expense, contest in Contractor's own name the validity, applicability or amount of such Sales Tax and allow Railway to control and conduct such contest.

Railway retains the right to withhold from payments made under this Agreement amounts required to be withheld under tax laws of any jurisdiction. If Contractor is claiming a withholding exemption or a reduction in the withholding rate of any jurisdiction on any payments under this Agreement, before any payments are made (and in each succeeding period or year as required by law), Contractor agrees to furnish to Railway a properly completed exemption form prescribed by such jurisdiction. Contractor shall be responsible for any taxes, interest or penalties assessed against Railway with respect to withholding taxes that Railway does not withhold from payments to Contractor.

5) EXHIBIT "C" CONTRACTOR REQUIREMENTS

The Contractor must observe and comply with all provisions, obligations, requirements and limitations contained in the Agreement, and the Contractor Requirements set forth on Exhibit "C" attached to the Agreement and this Agreement, including, but not be limited to, payment of all costs incurred for any damages to Railway roadbed, tracks, and/or appurtenances thereto, resulting from use, occupancy, or presence of its employees, representatives, or agents or subcontractors on or about the construction site. Contractor shall execute a Temporary Construction Crossing Agreement or Private Crossing Agreement (<http://www.bnsf.com/communities/faqs/permits-real-estate/>), for any temporary crossing requested to aid in the construction of this Project, if approved by BNSF.

6) TRAIN DELAY

Contractor is responsible for and hereby indemnifies and holds harmless Railway (including its affiliated railway companies, and its tenants) for, from and against all damages arising from any unscheduled delay to a freight or passenger train which affects Railway's ability to fully utilize its equipment and to meet customer service and contract obligations. Contractor will be

billed, as further provided below, for the economic losses arising from loss of use of equipment, contractual loss of incentive pay and bonuses and contractual penalties resulting from train delays, whether caused by Contractor, or subcontractors, or by the Railway performing work under this Agreement. Railway agrees that it will not perform any act to unnecessarily cause train delay.

For loss of use of equipment, Contractor will be billed the current freight train hour rate per train as determined from Railway's records. Any disruption to train traffic may cause delays to multiple trains at the same time for the same period.

Additionally, the parties acknowledge that passenger, U.S. mail trains and certain other grain, intermodal, coal and freight trains operate under incentive/penalty contracts between Railway and its customer(s). Under these arrangements, if Railway does not meet its contract service commitments, Railway may suffer loss of performance or incentive pay and/or be subject to penalty payments. Contractor is responsible for any train performance and incentive penalties or other contractual economic losses actually incurred by Railway which are attributable to a train delay caused by Contractor or its subcontractors.

The contractual relationship between Railway and its customers is proprietary and confidential. In the event of a train delay covered by this Agreement, Railway will share information relevant to any train delay to the extent consistent with Railway confidentiality obligations. The rate then in effect at the time of performance by the Contractor hereunder will be used to calculate the actual costs of train delay pursuant to this agreement.

Contractor and its subcontractors must give Railway's representative () () weeks advance notice of the times and dates for proposed work windows. Railway and Contractor will establish mutually agreeable work windows for the project. Railway has the right at any time to revise or change the work windows due to train operations or service obligations. Railway will not be responsible for any additional costs or expenses resulting from a change in work windows. Additional costs or expenses resulting from a change in work windows shall be accounted for in Contractor's expenses for the project.

Contractor and subcontractors must plan, schedule, coordinate and conduct all Contractor's work so as to not cause any delays to any trains.



IN WITNESS WHEREOF, each of the parties hereto has caused this Agreement to be executed by its duly authorized officer the day and year first above written.

<%Contractor.LegalName%>

BNSF Railway Company

By: _____

By: _____

Printed Name: _____

Name: _____

Manager Public Projects

Title: _____

Accepted and effective this _____ day of 20____

Contact Person: _____

Address: _____

City: _____

State: _____ Zip: _____

Fax: _____

Phone: _____

E-mail: _____

EXAMPLE