

Save: 8/10/2023 11:30 AM landerson Plot: 8/10/2023 1:37 PM X:\A\ED\DULUTH1596219-survey\92-CAD\15-dwg\DU159621_Easement.dwg

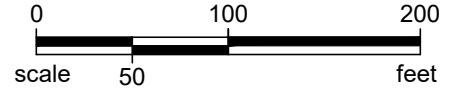
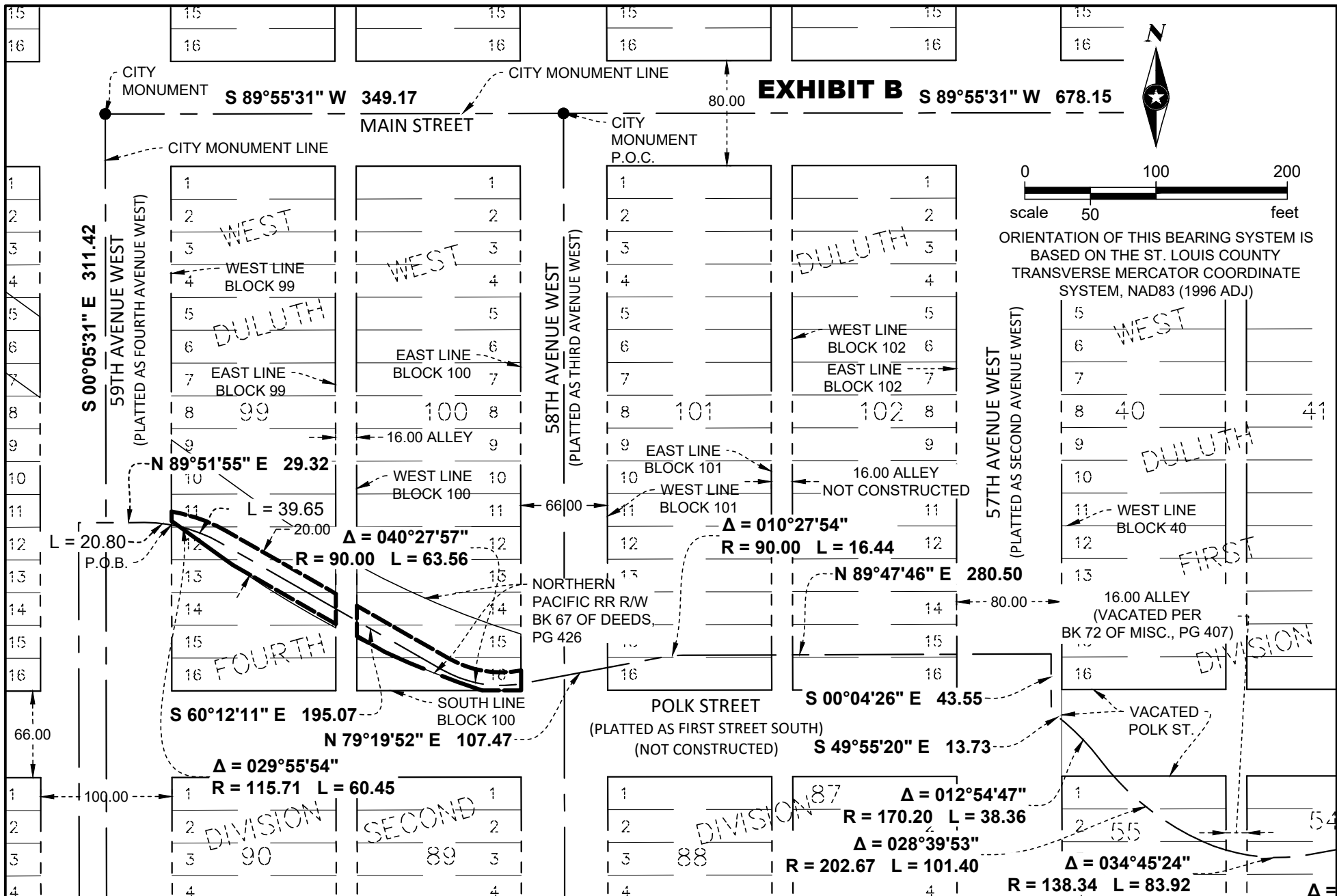

ORIENTATION OF THIS BEARING SYSTEM IS
BASED ON THE ST. LOUIS COUNTY
TRANSVERSE MERCATOR COORDINATE
SYSTEM, NAD83 (1996 ADJ)

**SHARED USE PATH
EASEMENT
CITY OF DULUTH**

SEH Project DULUT 159621
 Drawn By KLA
 Surveyed By SFY
 Checked By CAL

I hereby certify that this exhibit has been checked
and approved this _____ day
of _____, 2023.

Signature: _____
 City Engineer
 Printed Name: _____ Date: _____

I HEREBY CERTIFY THAT THIS PLAN WAS PREPARED BY ME OR
UNDER MY DIRECT SUPERVISION AND THAT I AM A DULY LICENSED
PROFESSIONAL LAND SURVEYOR UNDER THE LAWS OF THE STATE
OF MINNESOTA.

CHRIS A. LARSEN, L.S.
 DATE 8-08-2023 LICENSE NO. 45848

