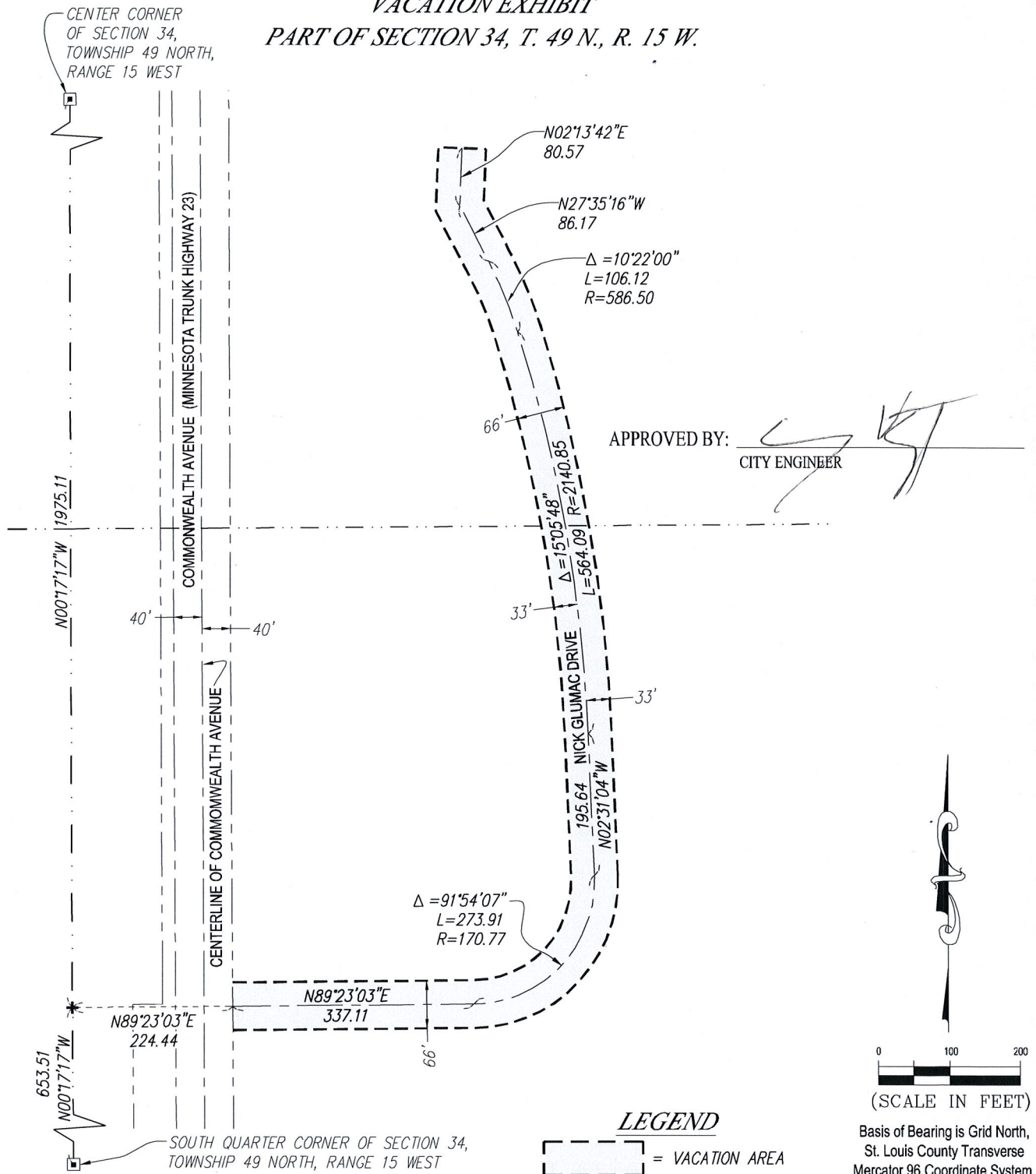

EXHIBIT "A"

VACATION EXHIBIT PART OF SECTION 34, T. 49 N., R. 15 W.



I hereby certify that this plan, specification, or report was prepared by me or under my direct supervision and that I am a duly Licensed Land Surveyor under the laws of the State of Minnesota.

Print Name: Paul A. Vogel License # 44075

Signature: Date: 10/8/2015

DATE PREPARED: 10/8/15

PROJ NO: 150349

FILE: 150349cSurvey

SHEET 1 of 1 SHEETS

DULUTH

21 W. Superior Street
Suite 500
Duluth, MN 55802

TEL 218/727-8446
FAX 218/727-8456

<http://www.LHBcorp.com>

MINNEAPOLIS

250 Third Avenue North
Suite 450
Minneapolis, MN 55401

TEL 612/338-2029
FAX 612/338-2088



EXHIBIT B

NICK GLUMAC 66 FOOT VACATION DESCRIPTION:

All that part of the West One-Half of the Southeast Quarter (W 1/2 of the SE 1/4) of Section Thirty-Four (34), Township Forty-Nine (49) North, Range Fifteen (15) West of the Fourth (4th) Principal Meridian, described in Document No. 851320 as recorded in the Registrar of Titles office, St. Louis County, Minnesota described as follows:

Commencing at the South Quarter Corner of said Section 34; thence North 00 degrees 17 minutes 17 seconds West, assumed bearing, along the west line of the W 1/2 of the SE 1/4 of said Section 34, a distance of 653.51 feet; thence North 89 degrees 23 minutes 03 seconds East, a distance of 224.44 feet to the easterly right-of-way line of Commonwealth Avenue (Minnesota Trunk Highway No. 23) and the point of beginning of the line to be described; thence North 89 degrees 23 minutes 03 seconds East a distance of 337.11 feet; thence northeasterly along a tangential curve concave to the northwest having a radius of 170.77 feet, central angle of 91 degrees 54 minutes 07 seconds a distance of 273.91; thence North 02 degrees 31 minutes 04 seconds West, a distance of 195.64 feet; thence northwesterly along a tangential curve concave to the southwest having a radius of 2140.85 feet, central angle of 15 degrees 05 minutes 48 seconds, a distance of 564.09 feet; thence northwesterly along a compound curve concave to the southwest having a radius of 586.50 feet, central angle of 10 degrees 22 minutes 00 seconds, a distance of 106.12 feet; thence North 27 degrees 35 minutes 16 seconds West, a distance of 86.17 feet; thence North 02 degrees 13 minutes 42 seconds East, a distance of 80.57 feet, and there terminating.

I hereby certify that this survey, plan, or report was prepared by me or under my direct supervision and that I am a duly Licensed Land Surveyor under the laws of the State of Minnesota.

Paul A. Vogel

Signed

Date

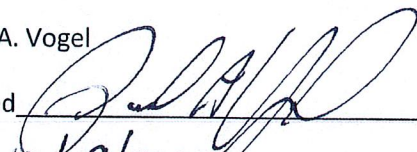

License No. 44075



VACATION EXHIBIT
PART OF SECTION 34, T. 49 N., R. 15 W.

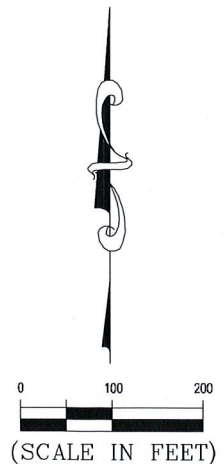

Basis of Bearing is Grid North,
St. Louis County Transverse
Mercator 96 Coordinate System.

 = VACATION AREA

TEL 612/338-2029
FAX 612/338-2088



EXHIBIT D

NICK GLUMAC ADDITIONAL VACATION DESCRIPTION:

All that part of the West One-Half of the Southeast Quarter (W 1/2 of the SE 1/4) of Section Thirty-Four (34), Township Forty-Nine (49) North, Range Fifteen (15) West of the Fourth (4th) Principal Meridian, described in Document No. 924436 as recorded in the Registrar of Titles office, St. Louis County, Minnesota lying between two lines 33.00 feet and 50.00 feet easterly of the centerline described in Document No. 851320 as recorded in the Registrar of Titles office, St. Louis County, Minnesota described as follows:

Commencing at the South Quarter Corner of said Section 34; thence North 00 degrees 17 minutes 17 seconds West, assumed bearing, along the west line of the SW 1/4 of the SE 1/4 of said Section 34, a distance of 653.51 feet; thence North 89 degrees 23 minutes 03 seconds East, a distance of 184.44 feet to the intersection of centerlines of Commonwealth Avenue (Minnesota Trunk Highway No. 23) and Nick Glumac Drive as described in Document No. 851320; thence North 89 degrees 23 minutes 03 seconds East along the centerline of said Nick Glumac Drive, a distance of 377.11 feet to the Point of Beginning of the line to be described; thence northeasterly a distance of 273.91 feet along said Nick Glumac Drive being a tangential curve concave to the northwest having a radius of 170.77 feet, and a central angle of 91 degrees 54 minutes 07 seconds; thence North 02 degrees 31 minutes 04 seconds West, a distance of 195.64 feet; thence northwesterly along a tangential curve concave to the southwest having a radius of 2140.85 feet, central angle of 15 degrees 05 minutes 48 seconds, a distance of 564.09 feet and said line there terminating.

The southerly sideline being a line 33.00 feet northeasterly of and parallel with the following described line:

Commencing at the South Quarter Corner of said Section 34; thence North 00 degrees 17 minutes 17 seconds West, assumed bearing, along the west line of the W 1/2 of the SE 1/4 of said Section 34, a distance of 653.51 feet; thence North 89 degrees 23 minutes 03 seconds East, a distance of 184.44 feet to the intersection of centerlines of Commonwealth Avenue (Minnesota Trunk Highway No. 23) and Nick Glumac Drive as described in Document No. 851320; thence North 89 degrees 23 minutes 03 seconds East along the centerline of said Nick Glumac Drive, a distance of 377.11 feet; thence northeasterly a distance of 131.00 feet along said Nick Glumac Drive being a tangential curve concave to the northwest having a radius of 170.77 feet, and a central angle of 43 degrees 57 minutes 09 seconds to the Point of Beginning of the line to be described; thence South 44 degrees 34 minutes 05 seconds East, a distance of 45 feet more or less and said southerly sideline there terminating.

AND

All that part of the West One-Half of the Southeast Quarter (W 1/2 of the SE 1/4) of Section Thirty-Four (34), Township Forty-Nine (49) North, Range Fifteen (15) West of the Fourth (4th) Principal Meridian, described in Document No. 924436 as recorded in the Registrar of Titles office, St. Louis County,

Minnesota; lying 40.00 feet northwesterly of and 50.00 feet southeasterly of the following described line:

Commencing at the South Quarter Corner of said Section 34; thence North 00 degrees 17 minutes 17 seconds West, assumed bearing, along the west line of the W 1/2 of the SE 1/4 of said Section 34, a distance of 653.51 feet; thence North 89 degrees 23 minutes 03 seconds East, a distance of 184.44 feet to the intersection of centerlines of Commonwealth Avenue (Minnesota Trunk Highway No. 23) and Nick Glumac Drive as described in Document No. 851320; thence North 89 degrees 23 minutes 03 seconds East along the centerline of said Nick Glumac Drive, a distance of 377.11 feet; thence northeasterly a distance of 273.91 feet along said Nick Glumac Drive being a tangential curve concave to the northwest having a radius of 170.77 feet, and a central angle of 91 degrees 54 minutes 07 seconds; thence North 02 degrees 31 minutes 04 seconds West along the centerline said Nick Glumac Drive, a distance of 195.64 feet; thence northwesterly along said Nick Glumac Drive and being a tangential curve concave to the southwest having a radius of 2140.85 feet, central angle of 15 degrees 05 minutes 48 seconds, a distance of 564.09 feet to the Point of Beginning of the line to be described; thence North 17 degrees 36 minutes 52 seconds West, a distance of 93.50 feet; thence northerly a distance of 184.70 feet along a tangential curve concave to the east having a radius of 330.00 feet, and a central angle of 31 degrees 46 minutes 46 seconds to a point hereinafter referred to as Point "A" and said line there terminating.

TOGETHER WITH

All that part of the West One-Half of the Southeast Quarter (W 1/2 of the SE 1/4) of Section Thirty-Four (34), Township Forty-Nine (49) North, Range Fifteen (15) West of the Fourth (4th) Principal Meridian, St. Louis County, Minnesota not included in the above described easement which lies within the circumference of a circle having a radius of 90.00 feet. The center point of said circle being the aforementioned Point "A".

I hereby certify that this survey, plan, or report was prepared by me or under my direct supervision and that I am a duly Licensed Land Surveyor under the laws of the State of Minnesota.

Paul A. Vogel

Signed

Date 10/09/2015 License No. 44075

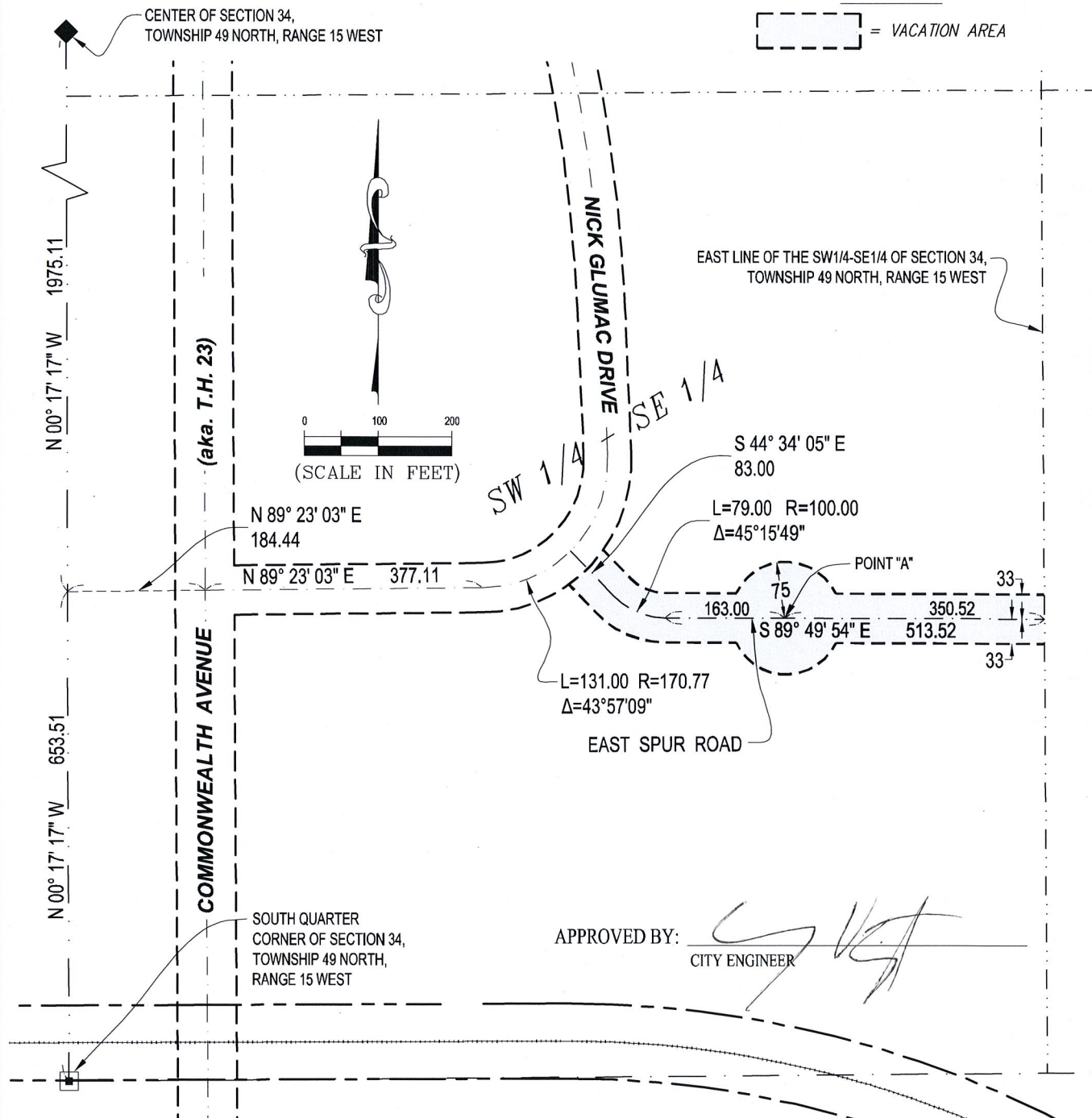

EXHIBIT "E"

VACATION EXHIBIT
PART OF SECTION 34, T. 49 N., R. 15 W.

LEGEND

[] = VACATION AREA



I hereby certify that this plan, specification, or report was prepared by me or under my direct supervision and that I am a duly Licensed Land Surveyor under the laws of the State of Minnesota.

Print Name: Paul A. Vogel License # 44075

Signature: [Signature] Date: 10/8/2015

DATE PREPARED: 10/8/15

PROJ NO: 150349

FILE: 150349

SHEET 1 of 1 SHEETS

DULUTH

21 W. Superior Street
Suite 500
Duluth, MN 55802

TEL 218/727-8446
FAX 218/727-8456

<http://www.LHBcorp.com>

MINNEAPOLIS

250 Third Avenue North
Suite 450
Minneapolis, MN 55401

TEL 612/338-2029
FAX 612/338-2088



EXHIBIT F

EAST SPUR ROAD VACATION DESCRIPTION:

All that part of the Southwest Quarter of the Southeast Quarter (SW 1/4 of the SE 1/4) of Section Thirty-Four (34), Township Forty-Nine (49) North, Range Fifteen (15) West of the Fourth (4th) Principal Meridian, described in Document No. 924469 as recorded in the Registrar of Titles office, St. Louis County, Minnesota; the centerline of said easement being more particularly described as follows:

Commencing at the South Quarter Corner of said Section 34; thence North 00 degrees 17 minutes 17 seconds West, assumed bearing, along the west line of the SW 1/4 of the SE 1/4 of said Section 34, a distance of 653.51 feet; thence North 89 degrees 23 minutes 03 seconds East, a distance of 184.44 feet to the intersection of centerlines of Commonwealth Avenue (Minnesota Trunk Highway No. 23) and Nick Glumac Drive as described in Document No. 851320; thence North 89 degrees 23 minutes 03 seconds East along the centerline said Nick Glumac Drive, a distance of 377.11 feet; thence northeasterly a distance of 131.00 feet along said Nick Glumac Drive being a tangential curve concave to the northwest having a radius of 170.77 feet, and a central angle of 43 degrees 57 minutes 09 seconds to the Point of Beginning of the centerline to be described; thence South 44 degrees 34 minutes 05 seconds East, a distance of 83.00 feet; thence southeasterly a distance of 79.00 feet along a tangential curve concave to the northeast having a radius of 100.00 feet and a central angle of 45 degrees 15 minutes 49 seconds; thence South 89 degrees 49 minutes 54 seconds East, a distance of 163.00 feet to a point hereinafter referred to as Point "A"; thence continuing South 89 degrees 49 minutes 54 seconds East, a distance of 350.32 feet to the east line of said SW 1/4 of the SE 1/4 and said centerline there terminating.

The sidelines of said easement are prolonged or shortened to terminate on the easterly line of Nick Glumac Drive and the east line of the SW 1/4 of the SE 1/4 of said Section 34.

TOGETHER WITH

That part of the Southwest Quarter of the Southeast Quarter (SW 1/4 of the SE 1/4) of Section Thirty-Four (34), Township Forty-Nine (49) North, Range Fifteen (15) West of the Fourth (4th) Principal Meridian, St. Louis County, Minnesota not included in the above described easement which lies within the circumference of a circle having a radius of 75.00 feet. The center point of said circle being the aforementioned Point "A".

I hereby certify that this survey, plan, or report was prepared by me or under my direct supervision and that I am a duly Licensed Land Surveyor under the laws of the State of Minnesota.

Paul A. Vogel

Signed

Date

10/08/2015 License No. 44075

