

EASEMENT VACATION EXHIBIT

LOT 4, BLOCK 1
AIRPORT DIVISION
ST. LOUIS COUNTY, MN

VICINITY MAP

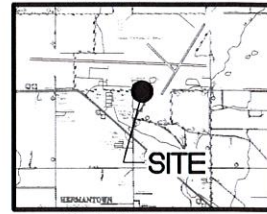

DULUTH, MN

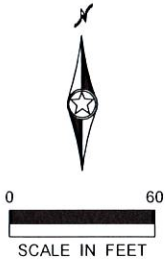

THE SOUTH LINE OF THE AIRPORT DIVISION IS ASSUMED TO HAVE A BEARING OF N 89°20'37" E.

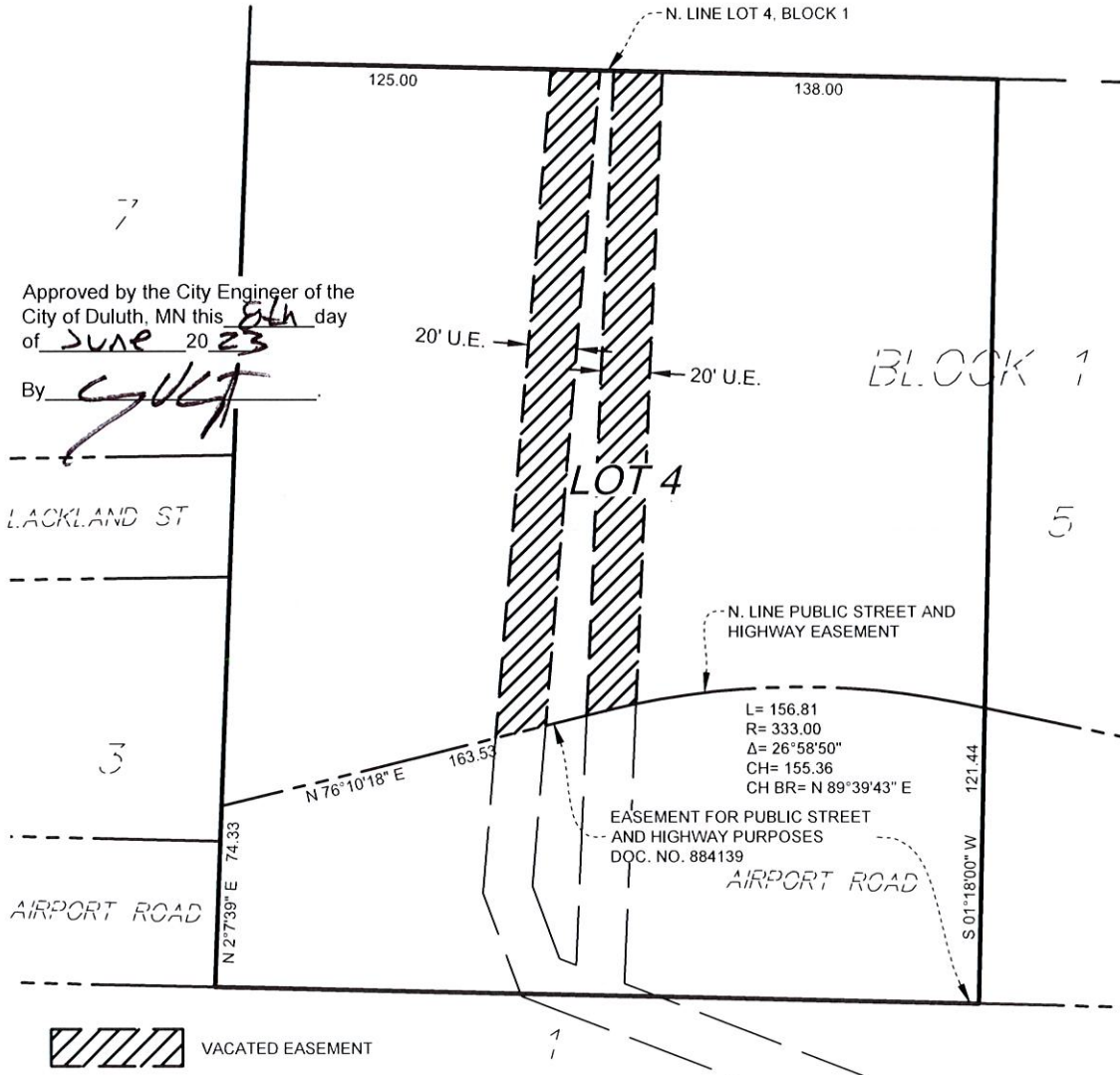

Approved by the City Engineer of the City of Duluth, MN this 8th day of JUNE 2023

By [Signature]

LACKLAND ST

AIRPORT ROAD



VACATED EASEMENT

Easement Vacation Description

Those portions of the 20.00 foot wide utility easements lying within Lot 4, Block 1, AIRPORT DIVISION, according to the plat thereof, on file and of record, at the County Recorder's office, St. Louis County, Minnesota, lying northerly of the north line of the public street and highway easement area within said Lot 4 as described in the City of Duluth Ordinance No. 9574 Dedicating an Easement for Public Street and Highway Purposes dated December 2, 2002 and recorded as Document No. 884139 on January 27, 2003 in said County Recorder's office.

SURVEYED FOR: CITY OF DULUTH

SURVEYED BY: SEH DRAFTED BY: CDM CHECKED BY: CDM

I hereby certify that this survey, plan, or report was prepared by me or under my direct supervision and that I am a duly Licensed Land Surveyor under the laws of the state of Minnesota.

Signature: [Signature] Lic. No. 45818

Printed Name: CHRISTOPHER D. MUNN Date: 6/07/2023



NO.	BY	DATE	REVISIONS
1	CDM	6/1/23	REVISED DESCRIPTION

PART OF LOT 4, BLOCK 1
AIRPORT DIVISION
ST. LOUIS COUNTY, MN

FILE NO.
DU 170373 EA1
CLIENT CODE
DULAI

1
1