

FIRST AMENDMENT TO LAKEWALK TRAIL LICENSE AGREEMENT

THIS FIRST AMENDMENT TO LAKEWALK TRAIL LICENSE AGREEMENT (“**First Amendment**”), is made this ____ day of _____, 2025, by and between **ST. LOUIS AND LAKE COUNTIES REGIONAL RAILROAD AUTHORITY**, a regional railroad authority organized pursuant to Minn. Stat. Chpt. 398A and a political subdivision of the State of Minnesota, whose address is 111 Station 44 Road, Eveleth, MN 55734, hereafter referred to as “**Authority**”, and **CITY OF DULUTH**, a municipal corporation and governmental subdivision of the State of Minnesota, whose address is City of Duluth, City Hall, 411 West First Street, Duluth, MN 55802, herein referred to as “**City**.”

RECITALS

WHEREAS, **City** and **Authority** entered into that certain Lakewalk Trail License Agreement dated June 1, 2022, bearing City Contract No. 24947, (“**Lakewalk Trail License Agreement**”) allowing **City** to use various portions of **Authority**’s Lakefront Line Right-of-Way (“**Right-of-Way**”) for the construction, operation and maintenance of the Lakewalk Trail (referred to herein as “**Lakewalk**” or “**Trail**”), including but not limited to sections of the **Lakewalk** located between 2nd Avenue East and 20th Avenue East; and

WHEREAS, **City** has proposed a project (“**the Project**”) consisting of improvements to the at-grade crossing of the **Lakewalk** at Veterans Memorial Park, including associated crossing signal devices, to be removed and replaced as shown in the Plans attached hereto and incorporated herein as Exhibit A; and

WHEREAS, **City** requests that **Authority** grant **City** a license to allow it to complete the **Project** within the **Right-of-Way** and to go upon the **Right-of-Way** immediately adjacent to the **Trail** for purposes of periodic inspection, maintenance and repair; and

WHEREAS, **Authority** is willing to grant a license to **City** to complete the **Project** and public use of the improvements completed as part of the **Project** under the same terms and conditions as the **Lakewalk Trail License Agreement**, and as further set forth herein.

NOW, THEREFORE, for good and valuable consideration, the receipt of which is hereby acknowledged, and with the intent of being legally bound, **Authority** and **City** agree to amend the **Lakewalk Trail License Agreement** as follows:

1. The parties agree the **Lakewalk Trail License Agreement** is hereby amended by adding Segment I to Section 1.2:

Segment I: an 8 feet by 20 feet portion of the **Right-of-Way** located between the southerly extensions of Third Ave. East and Fourth Ave. East as shown in Exhibit 2.

2. The parties agree that Exhibit 2 of the **Lakewalk Trail License Agreement** is amended and completely replaced with the attached Exhibit 2.

3. The parties agree the **Lakewalk Trail License Agreement** is hereby amended by adding a Section 5.8 as follows:

5.8 CROSSING REPLACEMENTS -DESIGN, CONSTRUCTION AND

PAYMENT: **City** shall be obligated to pay for the full cost of the design and construction of the **Crossing Replacements**, as shown in the Plans in Exhibit 2. **Authority**, by and through its own forces or by contractor(s) selected by **Authority**, shall design the **Crossing Replacements**, develop plans and specification therefor, and submit same, together with total cost estimate(s) to **City** for approval. Before **Authority** enters into any contracts for the **Crossing Replacements**, **City** shall pay into escrow the entire amount of the contractors' bid(s) for of the **Crossing Replacements** in accordance with the terms of this **Agreement**. **Authority** and **City** shall enter into an agreement with The Title Team / North Shore or other mutually agreeable third party escrow agent ("**Escrow Agent**"), the terms of said agreement to be mutually agreed by **Authority** and **City** and which, in general, shall provide, inter alia, that **City** shall pay into an escrow account with the **Escrow Agent** in advance of the **Authority** entering into any contracts for design and construction of the crossing replacements an amount equal to the full contractors' bid(s), which escrow amount shall then be disbursed by the **Escrow Agent** in response to invoices, approved by **Authority**, from the contractor(s). **Authority** shall provide each contractor invoice to **City** for review and comment five (5) days prior to **Escrow Agent's** payment of the invoice. **Authority** may at its discretion approve changes to the work and changes to the contractors' costs, as **Authority** deems necessary and appropriate, and in the event of increased costs, **City** shall remit to the **Escrow Agent** additional funds to pay the additional costs within five (5) days' after notice from **Authority**.

4. **TERMS INCORPORATED BY REFERENCE:** Except as amended herein, the terms and conditions of the **Lakewalk Trail License Agreement** remain in full force and effect. In the event of any conflict between the **Lakewalk Trail License Agreement** and this **First Amendment**, the terms of the **First Amendment** shall be deemed to be controlling.

[Remainder of this page is intentionally left blank.]

IN WITNESS WHEREOF, the parties have mutually executed this **First Amendment** in duplicate, as of the day and year first above written.

CITY OF DULUTH

By: _____
Mayor

Attest: _____
City Clerk
Dated: _____

Countersigned:

City Auditor

Approved as to form:

City Attorney

**ST. LOUIS AND LAKE COUNTIES
REGIONAL RAILROAD AUTHORITY**

By:  _____
Its Chairperson

Dated: 5-7-25

EXHIBIT A

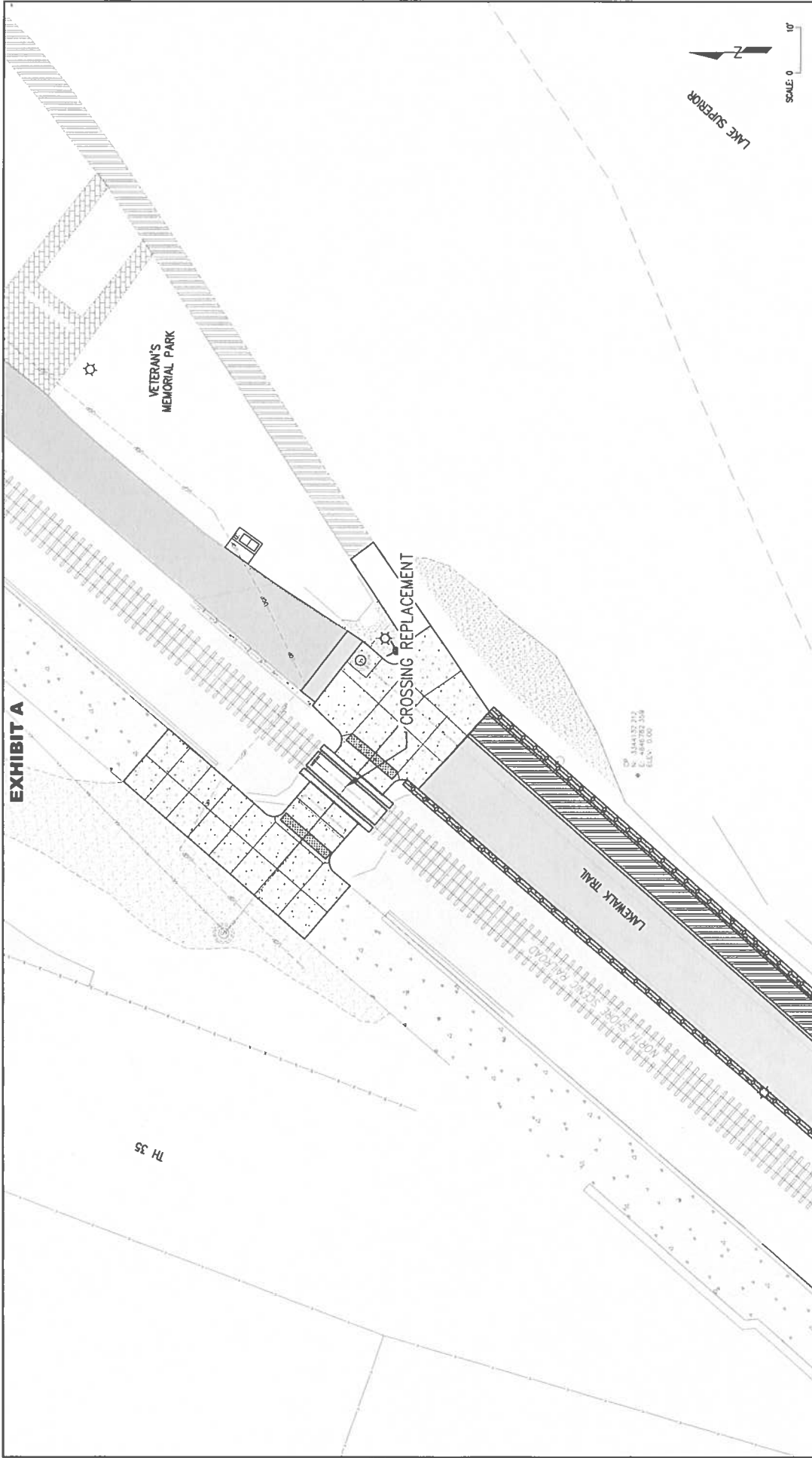

VETERAN'S MEMORIAL



LHB PROJECT NO. 140252

S.P. 118-090-029
DULUTH LAKEWALK

EXHIBIT A
SHEET NO. 1 OF 1

EXHIBIT 2



Printed Date: 4/18/2025

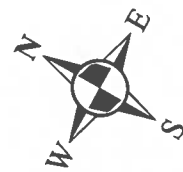

The City of Duluth has tried to ensure that the information contained in this map or electronic document is accurate. The City of Duluth makes no warranty or guarantee concerning the accuracy or reliability. This drawing/data is neither a legally recorded map nor a survey and is not intended to be used as one. The drawing/data is a compilation of records, information and data located in various City, County and State offices and other sources affecting the area shown and is to be used for reference purposes only. The City of Duluth shall not be liable for errors contained within this data provided or for any damages in connection with the use of this information contained within. The City of Duluth requires that this map/data not be redistributed to any party in whole or in part, including any derivative works of products generated by combining the data with other data, unless authorized by the City of Duluth GIS office.



Printed Date: 5/5/2022

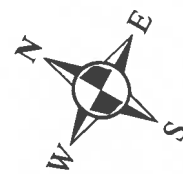

The City of Duluth has tried to ensure that the information contained in this map or electronic document is accurate. The City of Duluth makes no warranty or guarantee concerning the accuracy or reliability of this drawing/data. This drawing/data is neither a legally recorded map nor a survey and is not intended to be used as one. The drawing/data is a compilation of records, information and data located in various City, County and State offices and other sources affecting the area shown and is to be used for reference purposes only. The City of Duluth shall not be liable for errors contained within this data provided or for any damages in connection with the use of this information contained within. The City of Duluth requires that this map/data not be redistributed to any party in whole or in part, including any derivative works of products generated by combining the data with other data, unless authorized by the City of Duluth GIS office.



Printed Date: 5/5/2022

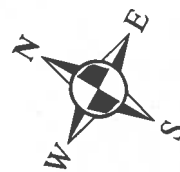

The City of Duluth has tried to ensure that the information contained in this map or electronic document is accurate. The City of Duluth makes no warranty or guarantee concerning the accuracy or reliability. This drawing/data is neither a legally recorded map nor a survey and is not intended to be used as one. The drawing/data is a compilation of records, information and data located in various City, County and State offices and other sources affecting the area shown and is to be used for reference purposes only. The City of Duluth shall not be liable for errors contained within this data provided or for any damages in connection with the use of this information contained within. The City of Duluth requires that this map/data not be redistributed to any party in whole or in part, including any derivative works of products generated by combining the data with other data, unless authorized by the City of Duluth GIS office.



Printed Date: 4/18/2025

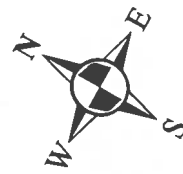

The City of Duluth has tried to ensure that the information contained in this map or electronic document is accurate. The City of Duluth makes no warranty or guarantee concerning the accuracy or reliability. This drawing/data is neither a legally recorded map nor a survey and is not intended to be used as one. The drawing/data is a compilation of records, information and data located in various City, County and State offices and other sources affecting the area shown and is to be used for reference purposes only. The City of Duluth shall not be liable for errors contained within this data provided or for any damages in connection with the use of this information contained within. The City of Duluth requires that this map/data not be redistributed to any party in whole or in part, including any derivative works of products generated by combining the data with other data, unless authorized by the City of Duluth GIS office.