



City Clerk's Office

Room 318
411 West First Street
Duluth, Minnesota 55802-1189

218-730-5500
218-730-5923 Fax

APPLICATION

LICENSE	FEE
PERMANENT EXPANSION OF LICENSED PREMISES	\$119.00

LICENSEE BUSINESS NAME & ADDRESS:

JMMP Enterprises, LLC

332 No 57th Ave W

Duluth, MN 55807

TRADE NAME: Kom On Inn

BUSINESS PHONE NO. 218 624 3385

EMAIL ADDRESS: littlejohnnyo@msn.com

MANAGER'S NAME & ADDRESS

Pamela Houle

332 No 57th Ave W

Duluth, MN 55807

COMMENTS: INCLUDE AN EXPLANATION OF AREA TO BE EXPANDED ON ATTACHED FORM.

Outside

I HEREBY STATE THAT ALL INFORMATION HERE IS TRUE AND CORRECT AND THAT I SHALL COMPLY WITH ALL PROVISION OF THE ORDINANCES OF THE CITY OF DULUTH AND LAWS OF THE STATE OF MINNESOTA AND THEIR AMENDMENTS.

John Orendson

Signature of Applicant

4-27-21

Date

Date of Application: 04/27/2021

License No. _____

Kom On Inn

Trade Name: _____

332 N 57th Ave W

Address: _____

PERMANENT EXPANSION OF DESIGNATED SERVING AREA SITE PLAN

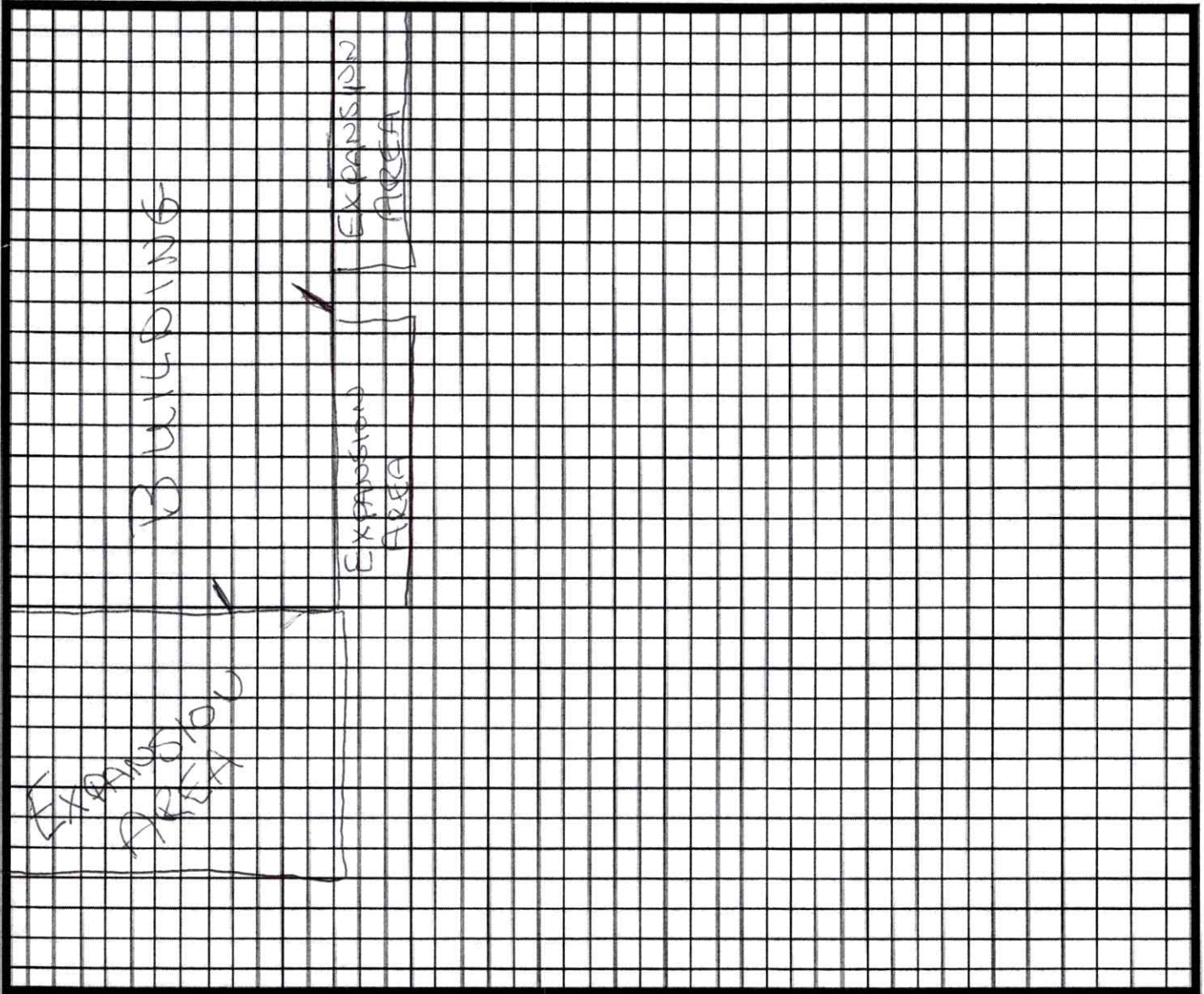

John Orendor

Signature of owner/authorized representative

KOM ON INN
BUILDING

Door

OUTSIDE EXPANSION
AREA

Door

WALKWAY

OUTSIDE EXPANSION
AREA

OUTSIDE EXPANSION
AREA

SIDE WALK

PARKING

57TH AVE W.