

# Exhibit B



4560 Norway Pines Place  
Duluth, MN 55811  
218.727.8796  
tkda.com

March 7, 2016

Via Email: [jshoberg@DuluthMN.gov](mailto:jshoberg@DuluthMN.gov)

Mr. Jim Shoberg, PLA  
Project Coordinator, Landscape Architect  
Parks and Recreation Department  
City of Duluth  
411 West 1st Street  
Duluth, Minnesota 55802

Re: Request for Amendment to Agreement 22618  
Additional Staking Services  
Western Waterfront Restoration Project - City Project 15-0520  
TKDA Project No. 0015850.001

Dear Mr. Shoberg:

Per our recent discussion, we propose to provide Additional Staking Services for the Western Waterfront Restoration Project. TKDA will perform additional services during the Construction Survey and Layout Phase of the Project as directed by the City. TKDA will mark project limits shown in YELLOW in Exhibit A attached.

We propose to provide these services as described in Phase F of Agreement 22618. During Phase F, the contractor is expected to protect all Project limit markings once they have been placed by TKDA. Services will start at the commencement of construction, and are anticipated to be completed within five days thereafter.

Compensation to TKDA for services provided as described herein shall be on an Hourly Time and Materials basis as summarized below.

Phase F: Construction Survey and Layout Phase	\$2,500.00
Original Agreement Amount	\$70,000.00
Revised Project Total	\$72,500.00

We thank you for the opportunity to submit this request. If this is agreeable, please provide an Amendment for execution. If you have any questions, please contact Jeff Goetzman at [jeff.goetzman@tkda.com](mailto:jeff.goetzman@tkda.com) or 218.727.8796.

Sincerely,

A blue ink signature of Jeffrey S. Goetzman.

Jeffrey S. Goetzman, PE  
Project Manager

A blue ink signature of William E. Deitner.

William E. Deitner, PE  
President/CEO

JSG:WED:adh  
ATTACHMENT



# Exhibit B

## EXHIBIT A

- 73 Acre Restoration Area (City of Duluth Property)
- Additional 42 Acre Restoration Area (Add. A11. 2)
- Additional 10 Acre Restoration Area (Add. A11. 3)

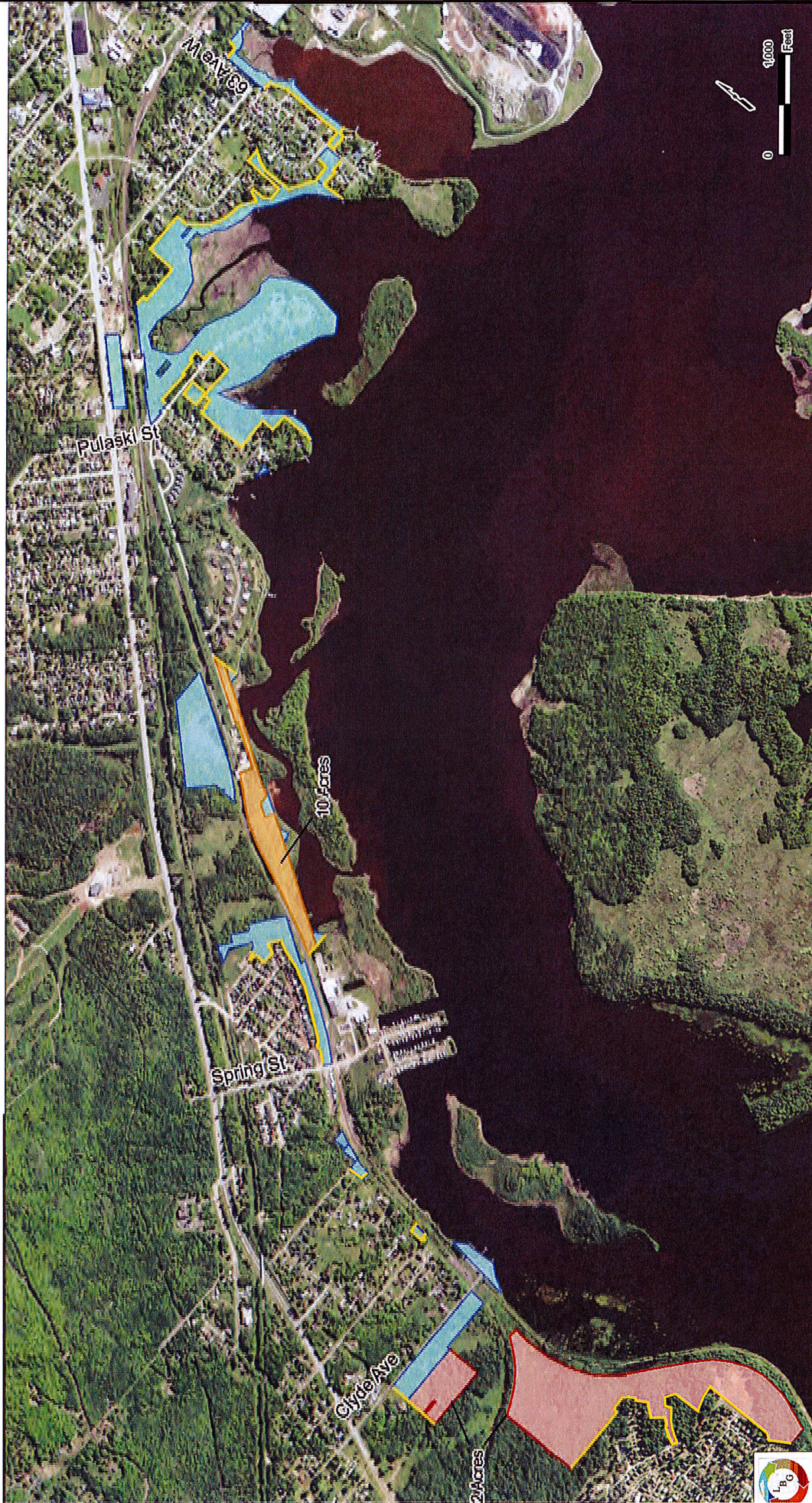

DATE: 07/05/2015 LIC. NO. 26422

I HEREBY CERTIFY THAT THE PLAN WAS PREPARED BY A QUALIFIED PROFESSIONAL ENGINEER UNDER THE CLOSE PERSONAL SUPERVISION OF THE ENGINEER OF RECORD.



450 Norway Place Place  
Duluth, MN 55811  
218.727.8798  
tkda.com

WESTERN WATERFRONT HABITAT RESTORATION PROJECT  
DULUTH MINNESOTA

BID ALTERNATE ADDITIONAL TREATMENT AREAS

PROJECT NO. 15850.001  
RECORD NO. SHEET NO. 10

DATE	BY	DESCRIPTION OF REVISIONS

DESIGNED: JG  
DRAWN: WJD  
CHECKED: JG