



Planning & Development Division
Planning & Economic Development Department

Room 160
 411 West First Street
 Duluth, Minnesota 55802



218-730-5580



planning@duluthmn.gov

| | | | | | |
|----------------------|---|---|--------------------------|------------|--------------------|
| File Number | PL 23-129 | | Contact | Jenn Moses | |
| Type | UDC Map Amendment | | Planning Commission Date | | September 10, 2023 |
| Deadline for Action | Application Date | | N/A | 60 Days | N/A |
| | Date Extension Letter Mailed | | N/A | 120 Days | N/A |
| Location of Subject | | South of Redruth Street and north of Sherburne Street, between S 63 rd Avenue W and S 64 th Avenue W | | | |
| Applicant | One Roof Community Housing/City of Duluth | | Contact | | |
| Agent | | | Contact | | |
| Legal Description | | Parcels 010-2320-01850, 010-2320-01840, 010-2320-01810, 010-2320-01790, 010-2320-01780, 010-2320-001760, 010-2320-01740, 010-2320-01720, 010-2320-01680, 010-2320-01660, 010-2320-01650, 010-2320-01640 | | | |
| Site Visit Date | | September 29, 2023 | Sign Notice Date | | September 26, 2023 |
| Neighbor Letter Date | | September 22, 2023 | Number of Letters Sent | | 21 |

Proposal

UDC Map Amendment (rezoning) to change the zoning of one-half block from Mixed Use-Business (MU-B) to Mixed Use-Neighborhood (MU-N).

Staff Recommendation

Staff recommend that the Planning Commission recommend approval of the rezoning amendment to the City Council.

| | Current Zoning | Existing Land Use | Future Land Use Map Designation |
|----------------|-----------------------|--------------------------|--|
| Subject | MU-B | Vacant, Residential | Neighborhood Mixed Use |
| North | MU-B | Commercial | Neighborhood Mixed Use |
| South | MU-B | Railroad | General Mixed Use |
| East | R-1 | Railroad, Residential | Traditional Neighborhood |
| West | MU-B | Residential, Commercial | Neighborhood Mixed Use |

Summary of Code Requirements

- UDC Sec. 50-37.3.B: Planning Commission shall review the application, conduct a public hearing ... with public notice ... and make a written recommendation to council.
- UDC Sec. 50-37.3.C: The Planning Commission shall review the application, and Council shall approve the application or approve it with modifications, if it determines that the application: 1. Is consistent with the Comprehensive Land Use Plan; 2. Is reasonably related to the overall needs of the community, to existing land use, or to a plan for future land use; 3. Is required by public necessity, convenience, or general welfare, or good zoning practice; 4. Will not create material adverse impacts on nearby properties, or if material adverse impacts may be created they will be mitigated to the extent reasonably possible.

Comprehensive Plan Governing Principle and/or Policies and Current History (if applicable):

Governing Principle #1 – Reuse previously developed lands: Directs new investment to sites which have the potential to perform at a higher level than their current state. This strengthens neighborhoods and supports reuse of existing public infrastructure.

Governing Principle #5 – Promote reinvestment in neighborhoods: Land use and transportation should foster neighborhood reinvestment,...strengthen neighborhood commercial centers, or diversify residential opportunities that fit the neighborhood's character.

Future Land Use – Neighborhood Mixed Use: A transitional use between more intensive commercial uses and purely residential neighborhoods.

Review and Discussion Items:

Staff finds that:

1. The area proposed for rezoning was initiated with an application by One Roof Community Housing, which owns parcel 010-2320-01660 and, as part of housing initiatives by both One Roof and the City of Duluth, plans to use the parcel to build a single-family home.
2. The anticipated reuse of the -01660 site by One Roof, while not part of this application, is consistent and congruent with the existing neighborhood and the proposed zoning district.
3. Upon review, the City of Duluth proposes to rezone the area bordered by the railroad, Sherburne Street, and 64th Avenue W, as several other single-family homes exist in this area that are non-conforming uses in the existing MU-B zone district. As non-conforming uses, owners would not be allowed any expansions or enlargements in the existing zone district. The rezoning will improve the owners' process for reinvestment in their properties and the neighborhood, if desired and appropriate.
4. The existing lot configuration and the existing built improvements on the affected parcels are inconsistent with MU-B zoning, and pre-date it.
5. The Minnesota Planning Act provides that zoning (an "official control") should implement the general objectives of the Comprehensive Plan. The comprehensive plan future land use designates this area as Neighborhood Mixed Use. The MU-N zone district allows the single-family housing that exists and is proposed in the area, and is consistent with the Comprehensive Plan.
6. This amendment will not create material adverse impacts on nearby properties; in fact, it will allow residential properties in the area to continue and ensure that any new development in this area is more consistent with these uses than would be permitted under the current MU-B zoning.
7. No public, agency, or City comments were received.

Staff Recommendation:

Based on the above findings, staff recommends to Planning Commission the UDC Map Amendment be recommended for approval by City Council for the following reasons:

- 1) This proposal is consistent with the Comprehensive Land Use Plan.
- 2) The proposed amendment is consistent with the future land use category of "Neighborhood Mixed Use."
- 3) Material adverse impacts on nearby properties are not anticipated.



PL 23-129
UDC Map Amendment
Sherburne & 64th Ave W

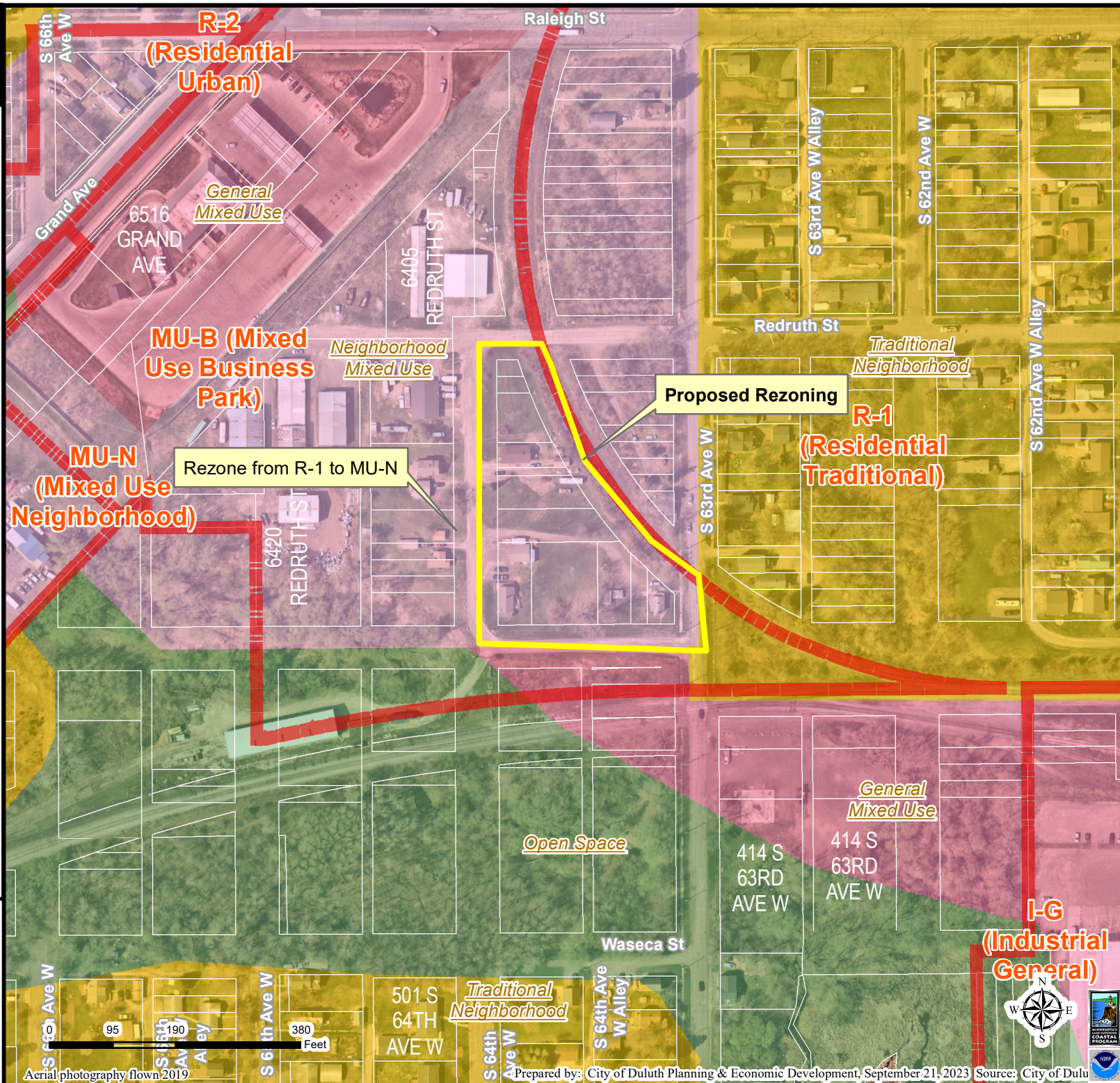

The City of Duluth has tried to ensure that the information contained in this map or electronic document is accurate. The City of Duluth makes no warranty or guarantee concerning the accuracy or reliability. This drawing/data is neither a legally recorded map nor a survey and is not intended to be used as one. The drawing/data is a compilation of records, information and data located in various City, County and State offices and other sources affecting the area shown and is to be used for reference purposes only. The City of Duluth shall not be liable for errors contained within this data provided or for any damages in connection with the use of this information contained within.

Aerial photography flown 2019

Prepared by: City of Duluth Planning & Economic Development, September 21, 2023 Source: City of Duluth

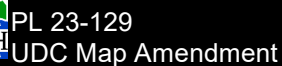

- The City of Duluth has tried to ensure that the information contained in this map or electronic document is accurate. The City of Duluth makes no warranty or guarantee concerning the accuracy or reliability. This drawing/data is neither a legally recorded map nor a survey and is not intended to be used as one. The drawing/data is a compilation of records, information and data located in various City, County and State Offices and other sources affecting the area shown and is to be used for reference purposes only. The City of Duluth shall not be liable for errors contained within this data provided or for any damages in connection with the use of this information contained within.

