

PROPOSED SKYLINE PARKWAY TRAFFIC CHANGES

HANK JENSEN DRIVE TO REMAIN TWO-WAY

"OUTER LOOP" BECOMES ONE-WAY, EAST TO WEST

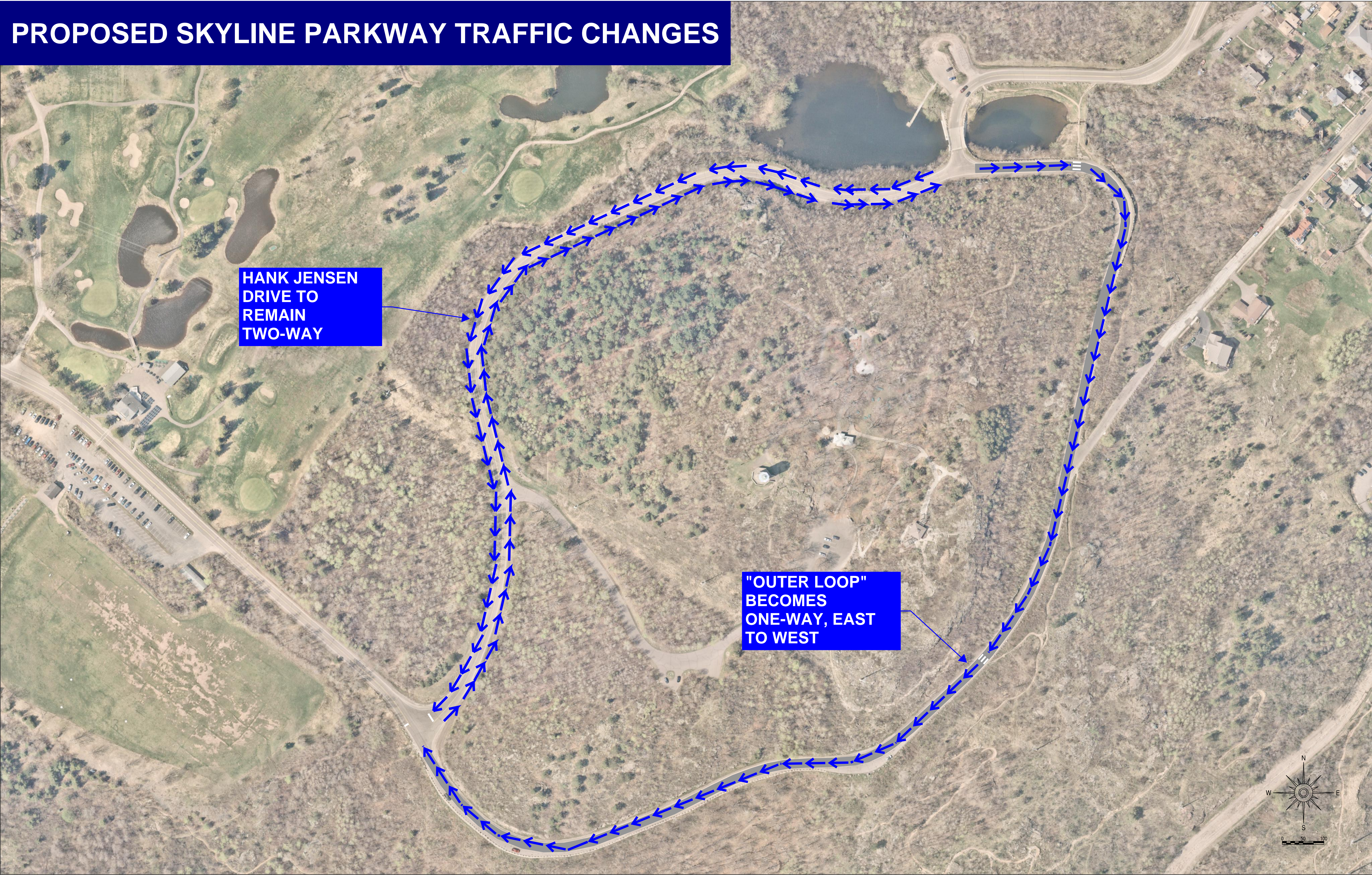
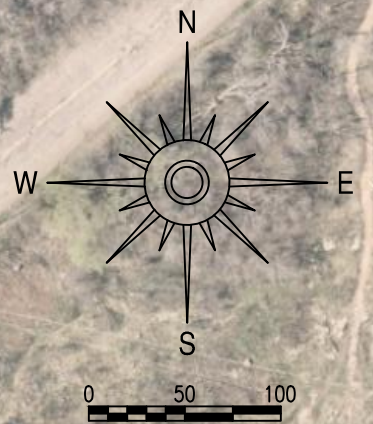

OVERLOOK PULLOFF PROPOSAL

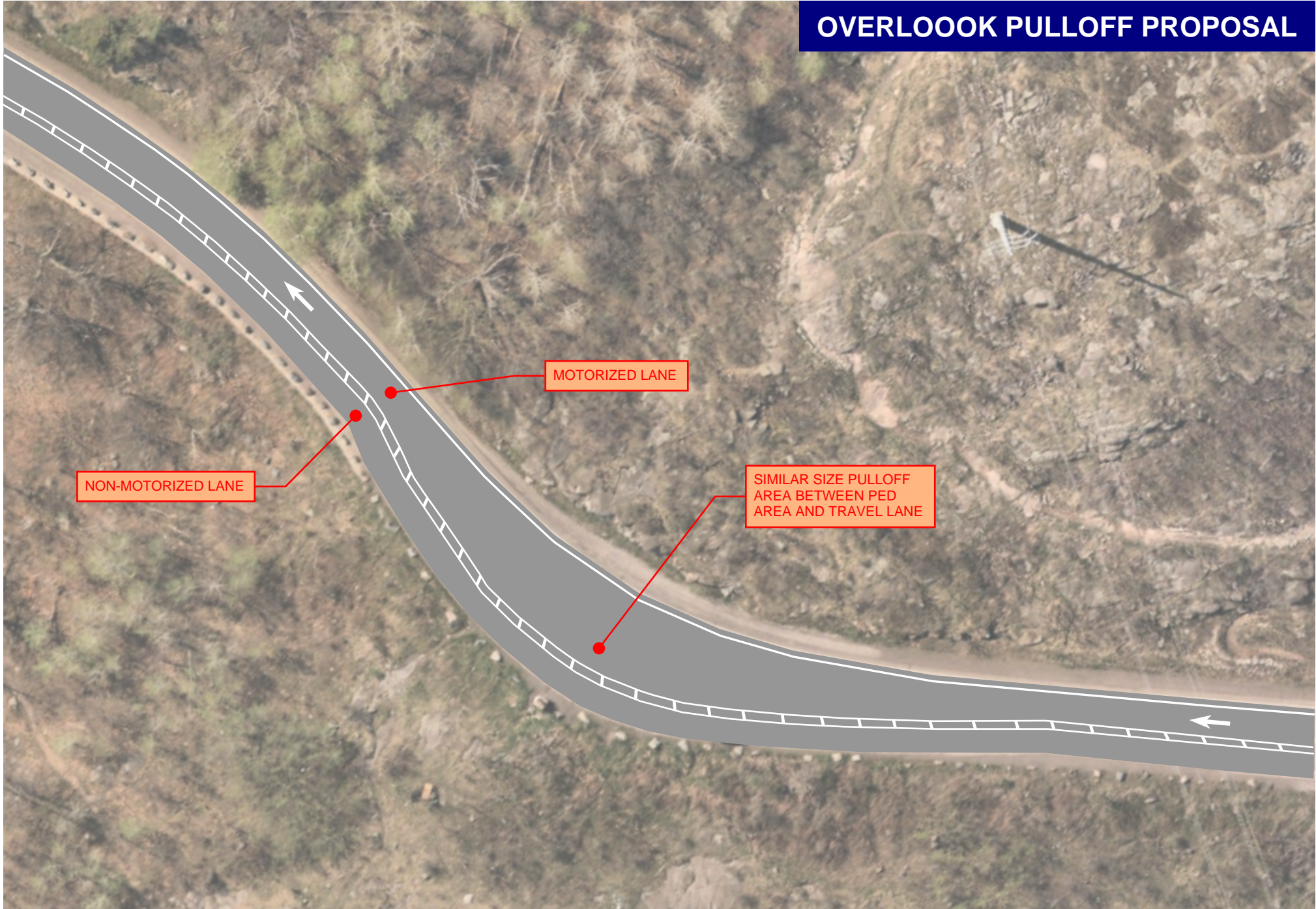

NON-MOTORIZED LANE

MOTORIZED LANE

SIMILAR SIZE PULLOFF
AREA BETWEEN PED
AREA AND TRAVEL LANE