

VACATION EXHIBIT

PART OF ALLEYS

MYERS & WHIPPLES ADDITION TO DULUTH

APPROVED BY:

CITY ENGINEER

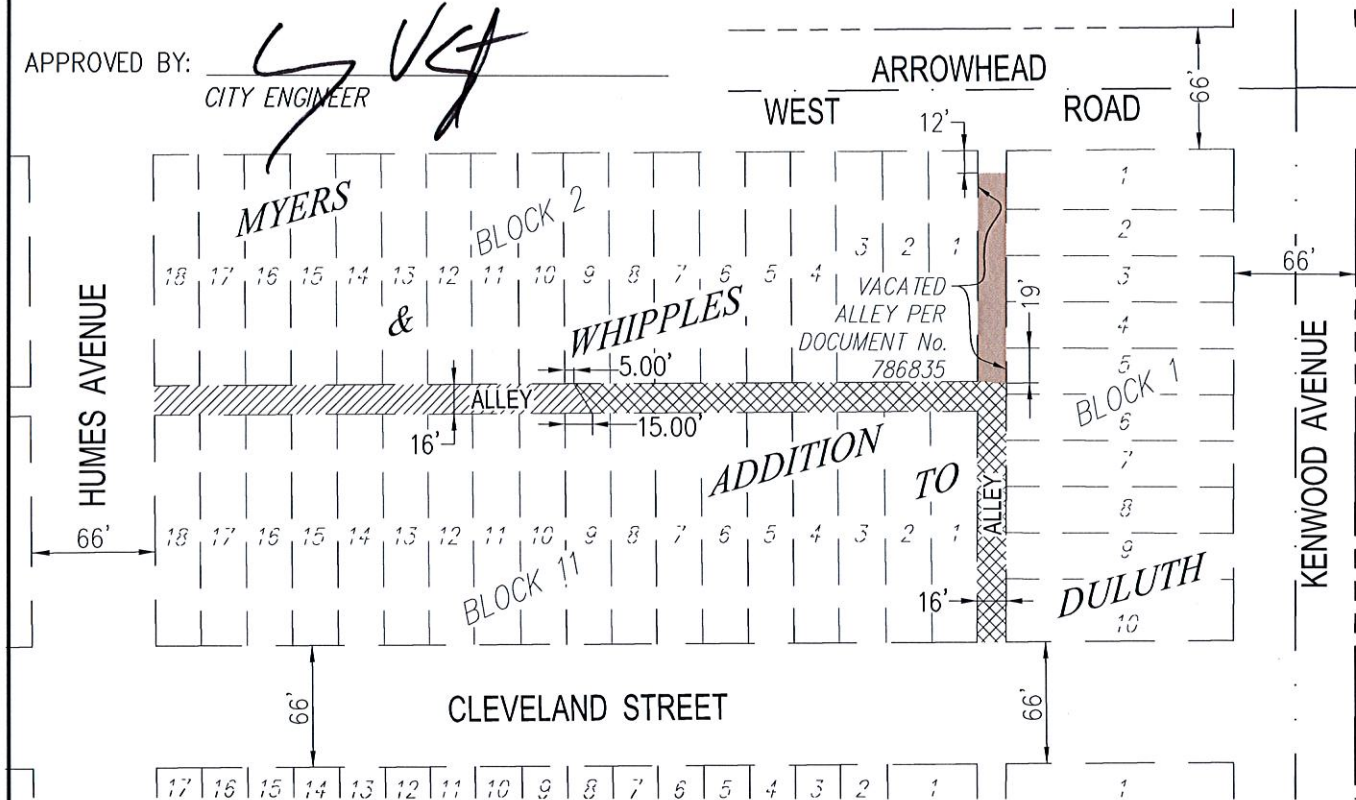

LEGEND

VACATION AREA = = VACATION AREA—
PREVIOUSLY VACATED AREA = PUBLIC UTILITY EASEMENT
RETAINED

VACATION DESCRIPTION:

ALL THOSE PARTS OF ALLEYS APPURTENANT TO BLOCKS TWO (2) AND ELEVEN (11) AND LOTS FIVE (5) THRU TEN (10), BLOCK ONE (1) EXCEPTING THE NORTH 19 FEET THEREOF, ALL IN MYERS & WHIPPLES ADDITION TO DULUTH, CITY OF DULUTH, ST. LOUIS COUNTY, MINNESOTA.

PUBLIC UTILITY DESCRIPTION:

ALL THAT PART OF ALLEY APPURTENANT TO LOTS NINE (9) THRU EIGHTEEN (18), BLOCKS TWO (2) AND ELEVEN (11), MYERS & WHIPPLES ADDITION TO DULUTH, CITY OF DULUTH, ST. LOUIS COUNTY, MINNESOTA LYING WESTERLY OF A LINE DRAWN BETWEEN A POINT THAT IS THE 5.00 FEET EASTERLY OF, AND PARALLEL WITH, THE WESTERLY LINE OF SAID LOT 9, BLOCK 2 INTERSECTED WITH THE NORTH LINE OF SAID ALLEY AND A POINT 15.00 FEET EASTERLY OF, AND PARALLEL WITH, THE WESTERLY LINE OF SAID LOT 9, BLOCK 11 INTERSECTED WITH THE SOUTH LINE OF SAID ALLEY.

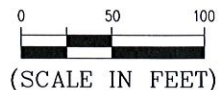

Basis of Bearing is Grid North,
St. Louis County Transverse
Mercator 96 Coordinate System.

I hereby certify that this plan, specification, or report was prepared by me or under my direct supervision and that I am a duly Licensed Land Surveyor under the laws of the State of Minnesota.

Print Name: Paul A. Vogel

License # 44075

Signature:

Date: 6/09/2015

DATE REVISED: 6/09/15

DATE PREPARED: 5/04/15

PROJ NO: 140719

FILE: 140719vALLEY

SHEET 1 of 1 SHEETS



PERFORMANCE
DRIVEN DESIGN.
LHBcorp.com

21 W. Superior St., Ste. 500 | Duluth, MN 55802 | 218.727.8446