

CITY OF DULUTH
CITY CLERK'S OFFICE
330 City Hall | 411 West First Street
Duluth, Minnesota 55802-1189
Phone (218) 730-5500
Fax (218) 730-5923

FOR OFFICE USE ONLY
DATE 4-24-2017
LICENSE # 10

GOVERNMENT DATA PRACTICES ACT - CLASSIFICATION WARNING: The data you supply on this form will be used to process the license you are applying for. You are not legally required to provide this data, but we will not be able to process the license without it. Some of the data will be classified as public data if and when the license is granted. Private financial information including a tax identification number and social security number are classified as private data and will be available to governmental personnel and other governmental agencies whose access is necessary to perform their official duties.

LICENSE APPLICATION

LICENSE	FEE
"Permanent Expansion" of Designated Serving Area:	\$119.00

LICENSEE NAME & ADDRESS:

Zenith Asset Company
1855 Olympic Blvd Ste 300
Walnut Creek, CA 94596

TRADE NAME:

Inn on Lake Superior
350 Canal Park Drive
Duluth, MN 55802
BUSINESS PHONE
NO. 218-726-1111

MANAGER'S NAME & ADDRESS

ZMC Hotels
11 E Superior St., Ste 170
Duluth, MN 55802

LICENSED PERIOD: ENDING 8/31/17

COMMENTS: INCLUDE AN EXPLANATION OF AREA TO BE EXPANDED ON ATTACHED FORM.

To allow sales of open containers from the gift shop to guests to consume
anywhere on the hotel property, including guest rooms.

I HEREBY STATE THAT ALL INFORMATION HERE IS TRUE AND CORRECT AND THAT I SHALL COMPLY WITH ALL PROVISION OF THE ORDINANCES OF THE CITY OF DULUTH AND LAWS OF THE STATE OF MINNESOTA AND THEIR AMENDMENTS.

Signature of Applicant

MAILING ADDRESS:

ZMC Hotels at the Anne Stratton
1855 Olympic Blvd Ste 300
Walnut Creek, CA 94596

Date of Application: 4/4/17

License No. 760190

Trade Name:

The Inn on Lake Superior

Address:

350 Canal Park Drive, Duluth, MN 55802

PERMANENT EXPANSION OF DESIGNATED SERVING AREA SITE PLAN

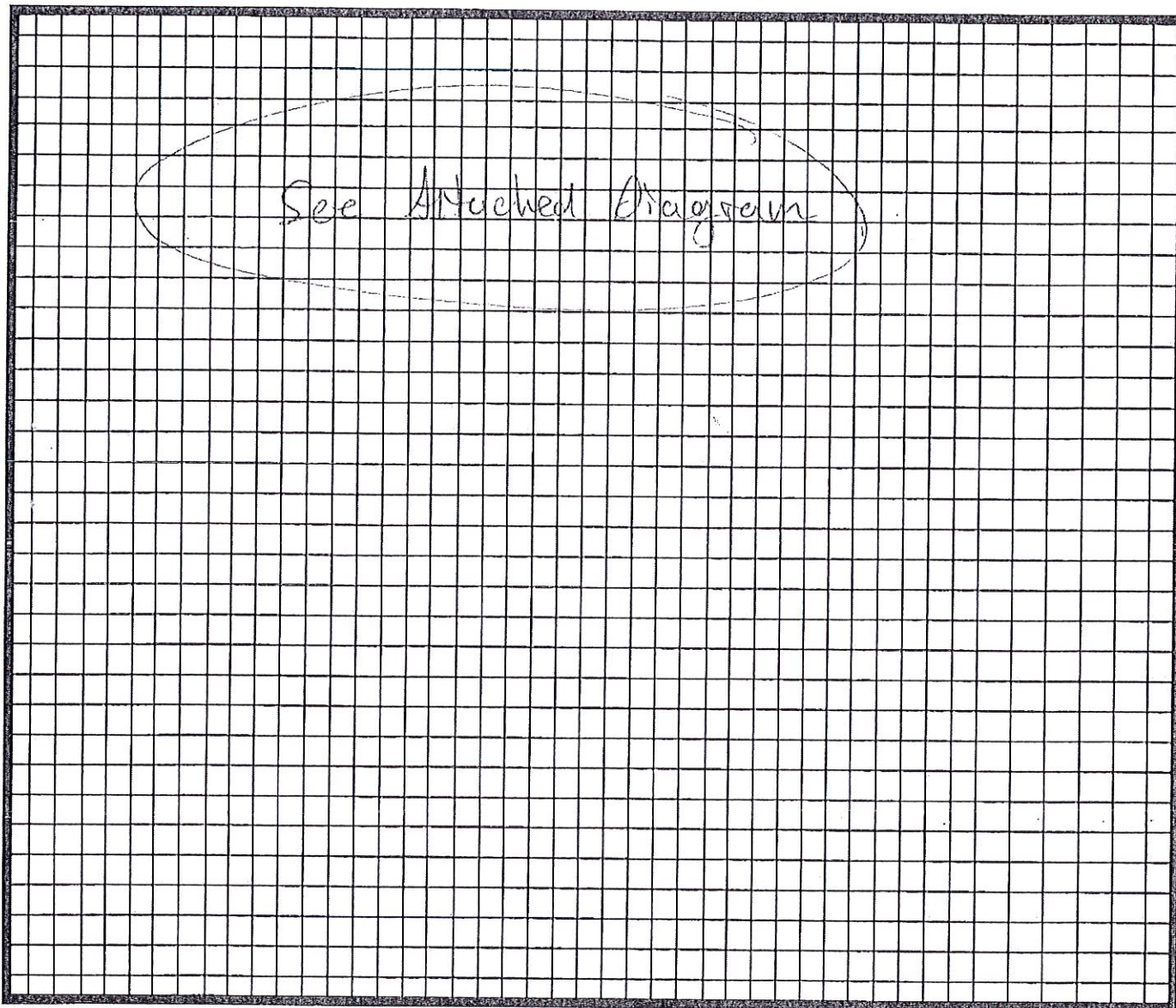

A handwritten signature in black ink, appearing to be "J. M. [unclear]", written over a horizontal line.

Signature of owner/authorized representative

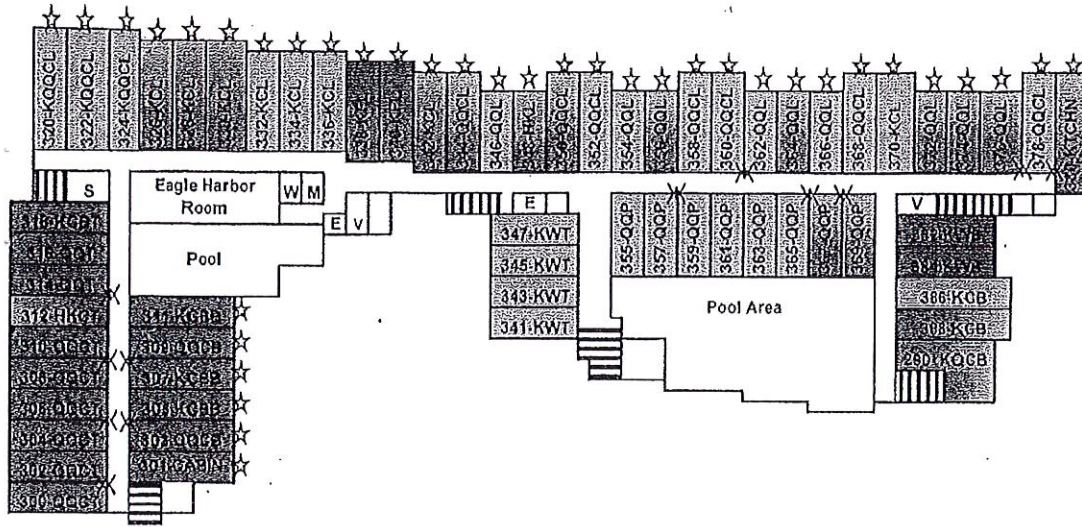

THIRD
FLOOR

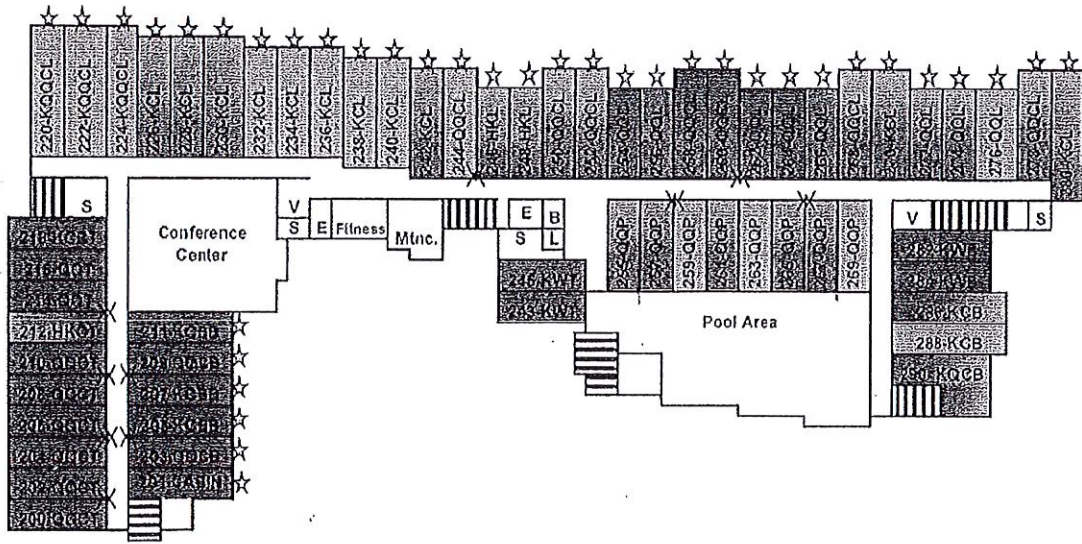

SECOND
FLOOR

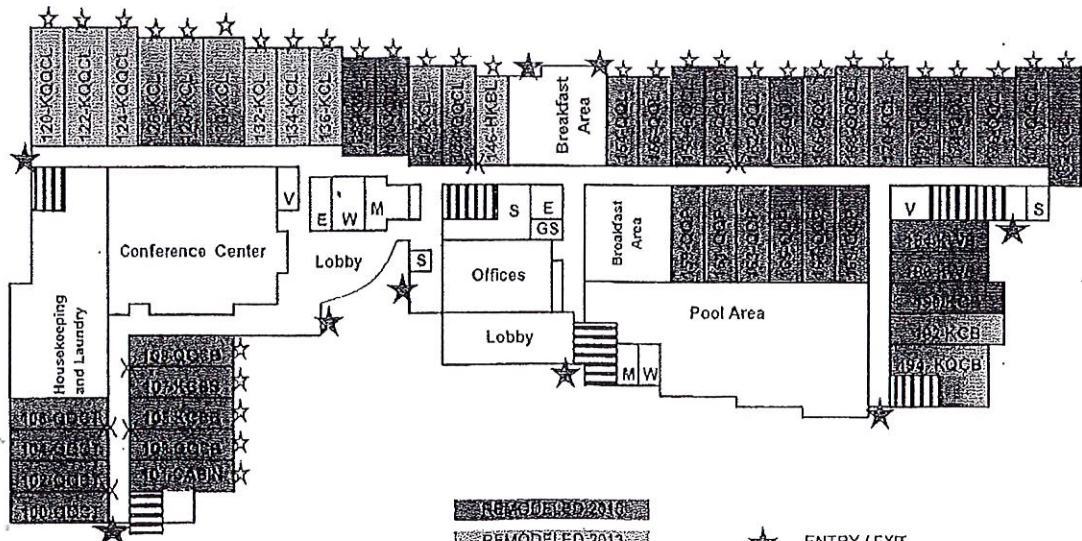

FIRST
FLOOR

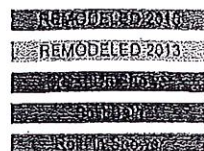

- ★ ENTRY / EXIT
- ★ PATIO / BALCONY
- X ADJOINING

The
INN
ON LAKE
SUPERIOR