

ALLEY VACATION EXHIBIT

MYRTLE STREET

66 FOOT WIDE PUBLIC RIGHT OF WAY

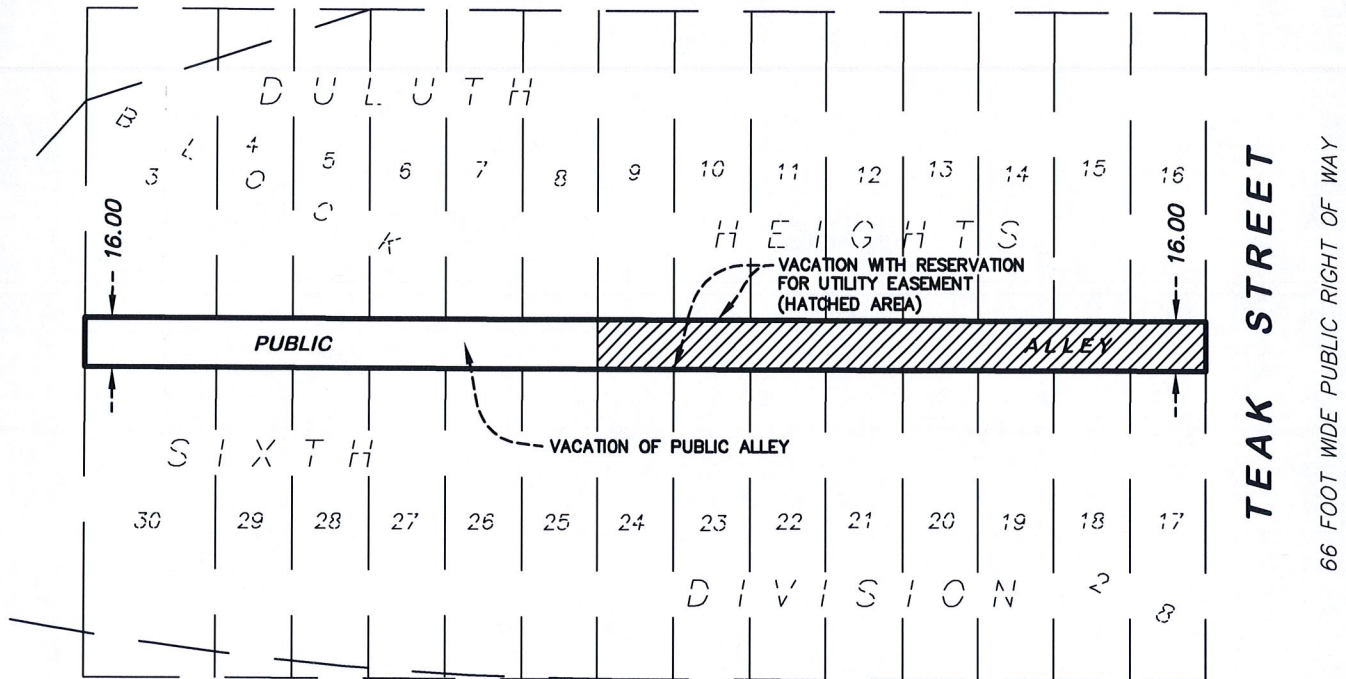

WEST CENTRAL ENTRANCE TRUNK HIGHWAY NO. 194

VARIABLE WIDTH PUBLIC RIGHT OF WAY

DESCRIPTION OF ALLEY TO BE VACATED:

All that part of the 16.00 foot wide alley dedicated in Block 28, DULUTH HEIGHTS, SIXTH DIVISION. Reserving a utility easement over all that part of said vacated alley lying easterly of the east line of Lot 25 and its northerly extension.

Approved this 31st day of July, 2017.

Approved by: [Signature], City of Duluth Engineer

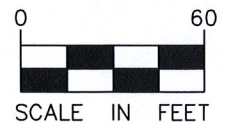

ALLEY VACATION EXHIBIT FOR:

**Kimley-Horn and
Associates, Inc.**

SITE LOCATION: 317 & 325 West Central Entrance
Duluth, Minnesota 55811



Egan, Field & Nowak, Inc.

land surveyors since 1872

1229 Tyler Street NE, Suite 100
Minneapolis, Minnesota 55413
PHONE: (612) 466-3300
FAX: (612) 466-3383

WWW.EFNSURVEY.COM
COPYRIGHT © 2017 By EGAN, FIELD & NOWAK, INC.