

ATTACHMENT 1

EASEMENT AGREEMENT

This EASEMENT AGREEMENT, entered into this ___ day of _____, 2018, by and **Independent School District #709**, "Grantor," and the **City of Duluth**, a municipal corporation created and existing under the laws of the State of Minnesota, "Grantee":

WITNESSETH:

Whereas, Grantor is the owner of the property in St. Louis County, Minnesota legally described as follows (the "Property"):

The Northeast Quarter of the Southwest Quarter of the Northwest Quarter (NE 1/4 of SW 1/4 of NW 1/4) of Section Five (5), Township Forty-Nine (49) North, Range Fourteen (14) West of the Fourth (4th) Principal Meridian, EXCEPT the South Half of the South Half of the Northeast Quarter of the Southwest Quarter of the Northwest Quarter (S 1/2 of S 1/2 of NE 1/4 of SW 1/4 of NW 1/4) of said Section 5;

and;

Whereas, Grantor wishes to convey to Grantee, at no cost to Grantee, an easement for road and utility purposes over the Property for the benefit of the Property more particularly described as follows (the "Easement"):

Beginning at the northeast corner of the SW 1/4 of NW 1/4 of Section 5; thence west along the north line of said SW 1/4 of NW 1/4 of Section 5 to the intersection of a line that is 35.00 feet distant from and parallel with the east line of said SW 1/4 of NW 1/4 of Section 5; thence south along said parallel line 80.00 feet to a point; thence southeasterly to a point on the east line of said SW 1/4 of NW 1/4 of Section 5 that is 115.00 feet south of said northeast corner of said SW 1/4 of NW 1/4 of Section 5 to a point; thence north along the east line of said SW 1/4 of NW 1/4 of Section 5 a distance of 115.00 feet to the point of beginning.

NOW THEREFORE, in consideration of One (\$1.00) Dollar and other good and valuable consideration, receipt of which is hereby acknowledged, Grantor does grant, sell, bargain and convey to Grantee the Easement in trust for the general public, a permanent, perpetual and exclusive easement for road and utility purposes.

The easement intended to be granted is more clearly shown on **Exhibit A** attached hereto and made a part hereof.

INDEPENDENT SCHOOL DISTRICT #709

By: _____
Name: David Kirby
Title: Chair

STATE OF MINNESOTA)
) ss.
COUNTY OF ST. LOUIS)

The foregoing instrument was acknowledged before me this ___ day of _____, 2018 by David Kirby, the Chair of the Board of Independent School District #709, a public corporation and political subdivision under the laws of Minnesota on behalf of the corporation.

Notary Public

This instrument drafted by:

Robert E. Asleson
Assistant City Attorney
City of Duluth
411 W. 1st St.
Room 411 City Hall
Duluth, MN 55802
(218)730-5490

Exhibit A

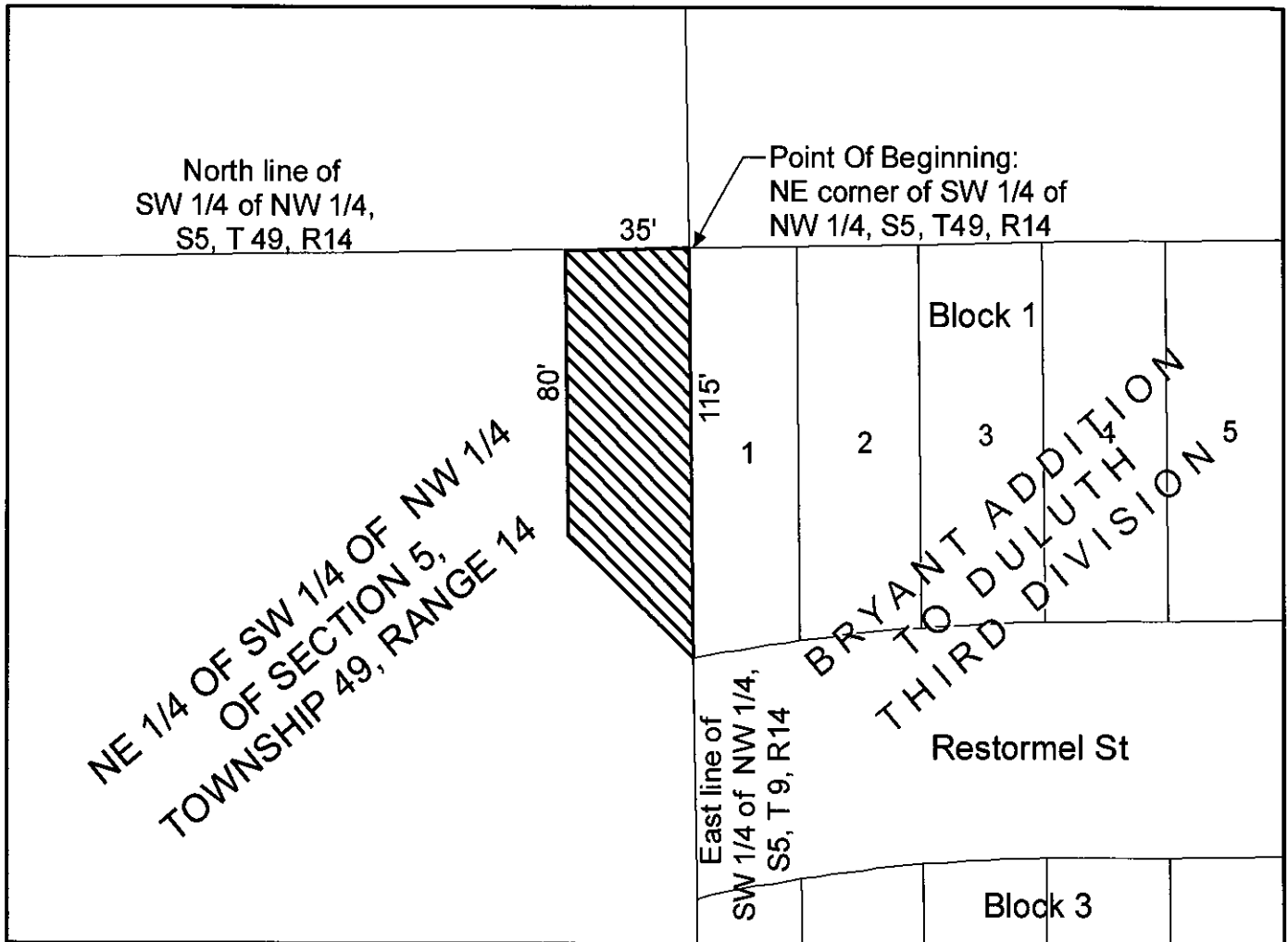

Easement

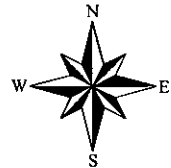

A Road and Utility Easement over that part of the Northeast Quarter of the Southwest Quarter of the Northwest Quarter (NE 1/4 of SW 1/4 of NW 1/4) of Section Five (5), Township Forty-Nine (49) North, Range Fourteen (14) West of the Fourth (4th) Principal Meridian, except the South Half of the South Half of the Northeast Quarter of the Southwest Quarter of the Northwest Quarter (S 1/2 of S 1/2 of NE 1/4 of SW 1/4 of NW 1/4) of said Section Five (5), described as follows:

Beginning at the northeast corner of the SW 1/4 of NW 1/4 of Section 5; thence west along the north line of said SW 1/4 of NW 1/4 of Section 5 to the intersection with a line that is 35.00 feet distant from and parallel with the east line of said SW 1/4 of NW 1/4 of Section 5; thence south along said parallel line 80.00 feet to a point; thence southeasterly to a point on the east line of said SW 1/4 of NW 1/4 of Section 5 that is 115.00 feet south of said northeast corner of said SW 1/4 of NW 1/4 of Section 5 to a point; thence north along the east line of said SW 1/4 of NW 1/4 of Section 5 a distance of 115.00 feet to the point of beginning.

[Signature]

APPROVED BY CITY ENGINEER

8-4-17

DATE