

September 3, 2019
6982-906-421A

FEE ACQUISITION

Parcel 421A C.S. 6982 (35=390) 906

S.P. 6982-322RW

All of Tract A described below:

Tract A. All that part of the southeast half of Block 14, Duluth Proper, Second Division, according to the plat thereof on file and of record in the office of the County Recorder in and for St. Louis County, Minnesota, lying within 50 feet of the southeast line of the alley to the northwest thereof, being all that part of said Block 14, lying between the southeast line of the alley in said Block and a line drawn parallel with and at all points distant 50 feet southeasterly from said southeasterly line of said alley; excepting therefrom the right of way of Trunk Highway No. 35 as now located and established.

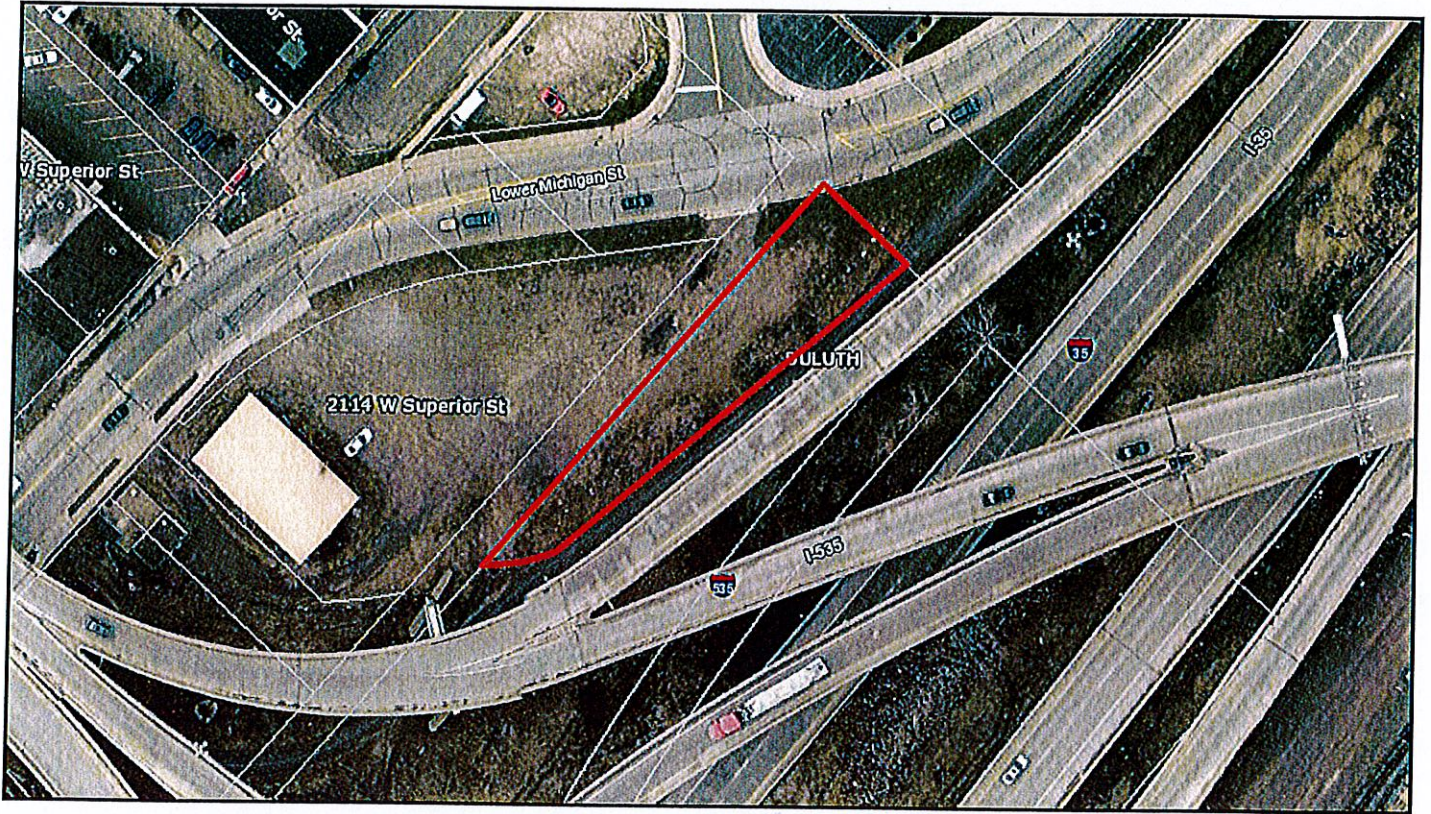

DEDA PROPERTY
I-35 BETWEEN 21st and 22nd AVENUES WEST
DULUTH, MINNESOTA



Topographic Information required: Proposed R/W line & access taking.

Lot lines & dimensions.

Show north arrow.

Outline & location of buildings & improvements. Streets or highway frontage.

C.S. 6982(35=390)906

S.P. 6982-322

COUNTY ST LOUIS

PARCEL NO. 421A

OWNER DEDA

Scale 1" = 40 ft.

C.S. 6982(35=390)906

S.P. 6982-322

DULUTH PROPER SECOND DIVISION

PARCEL NUMBER	OWNER	CONTIGUOUS PROPERTY	ENTIRE TRACT WITHOUT ROADS	NEW T.H. R/W	BALANCE	PERMANENT R/W INTEREST
			SQ. FEET	SQ. FEET	SQ. FEET	
421A	DEDA	Pt LOTS 337, 339, 341, 343, & 345, BKL 14	6297	6297	0	FEE

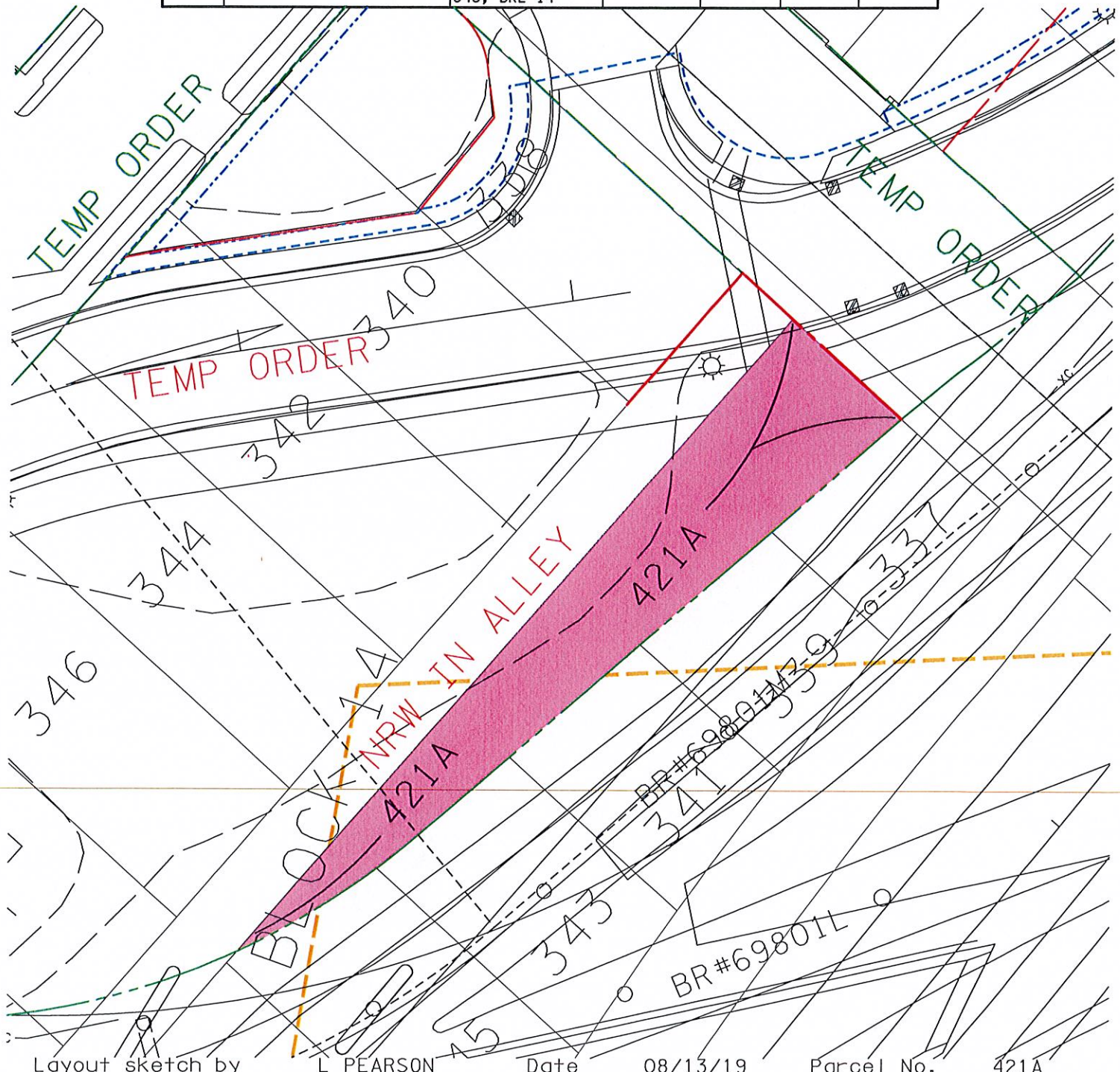

Layout sketch by L PEARSON

Date 08/13/19

Parcel No. 421A