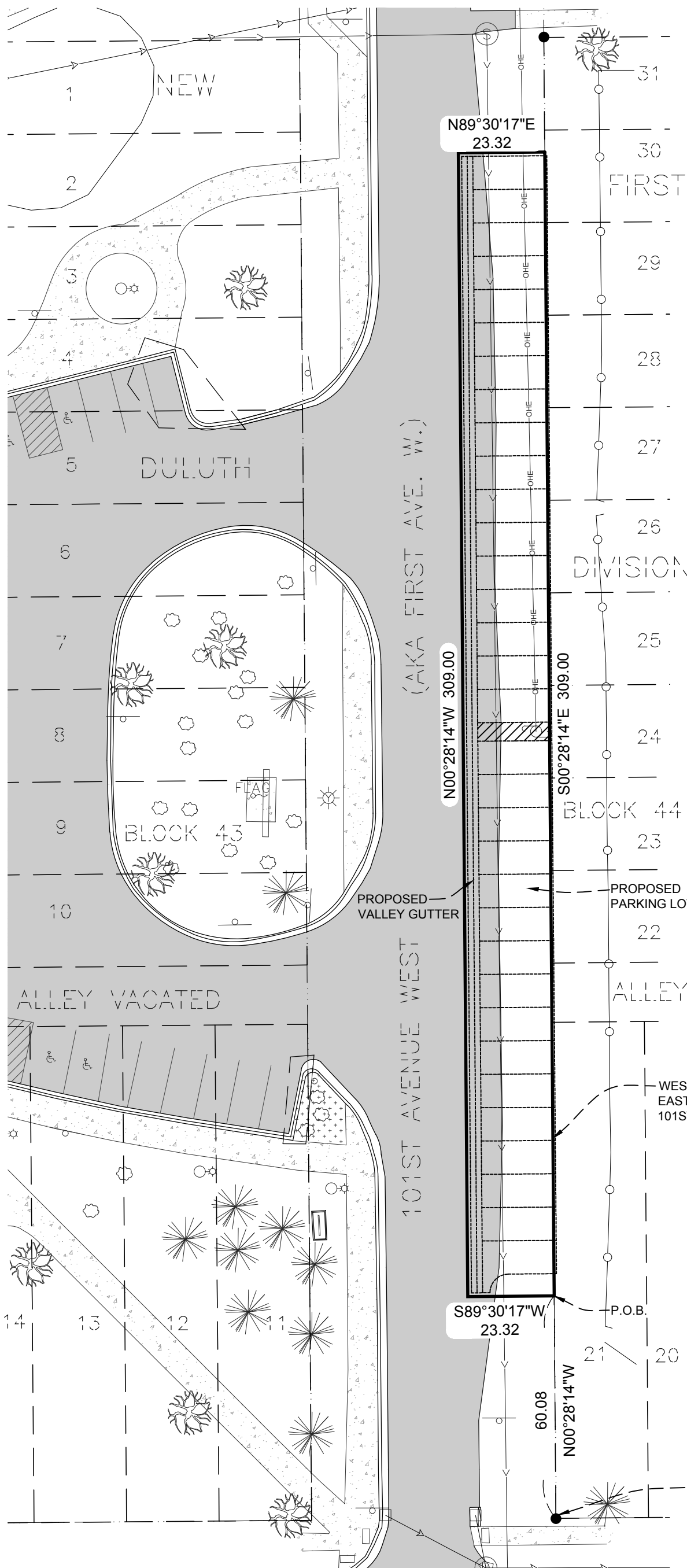
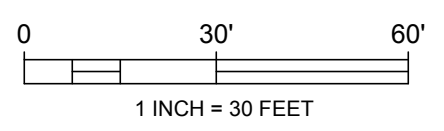

EXHIBIT CONCURRENT USE



LEGEND

- PLATTED & EXISTING LOT LINES
- EXISTING RIGHT OF WAY
- BOUNDARY LINE
- CHAINLINK FENCE
- STORM SEWER LINE
- SANITARY SEWER LINE
- OVERHEAD ELECTRIC
- SANITARY MANHOLE
- STORM MANHOLE
- CATCH BASIN
- SHRUB
- POWER POLE
- LIGHT POLE
- FLAG POLE
- YARD LIGHT
- SIGN
- HANDICAP PARKING
- DECIDUOUS TREE
- CONIFEROUS TREE
- CONCRETE PAVEMENT
- BITUMINOUS PAVEMENT
- LANDSCAPING



● = DENOTES FOUND IRON MONUMENT

WEST LINE OF BLOCK 44
EAST RIGHT OF WAY LINE OF
101ST AVE WEST

CONCURRENT USE LEGAL DESCRIPTION:

That part of 101st Avenue West, (A.K.A. First Ave. W.), NEW DULUTH FIRST DIVISION, according to the recorded plat thereof, St. Louis County, Minnesota described as follows:

Commencing at the southwest corner of Block 44, said NEW DULUTH FIRST DIVISION; thence North 00 degrees 28 minutes 14 seconds West, assumed bearing, along the west line of said Block 44, 60.08 feet to the point of beginning; thence South 89 degrees 30 minutes 17 seconds West, 23.32 feet; thence North 00 degrees 28 minutes 14 seconds West, 309.00 feet; thence North 89 degrees 30 minutes 17 seconds East, 23.32 feet to said west line; thence South 00 degrees 28 minutes 14 seconds East along said west line, 309.00 feet to the point of beginning.

SW CORNER OF BLOCK 44
NEW DULUTH FIRST DIVISION
FOUND 1/2" IRON PIPE CAP #15294

NO. 1	DATE 4/21/26	DESCRIPTION ADDED LEGAL DESC.	DATE: 3/3/2026	I HEREBY CERTIFY THAT THIS SURVEY, PLAN, OR REPORT WAS PREPARED BY ME OR UNDER MY DIRECT SUPERVISION AND THAT I AM A DULY LICENSED LAND SURVEYOR UNDER THE LAWS OF THE STATE OF MINNESOTA. Jonathan D. Schuette 45352 DATE: 3/3/2026	PREPARED FOR: ISD 709 STOWE ELEMENTARY SCHOOL	 DESIGN TREE engineering + land surveying Corporate Office: 120 17th Ave W Alexandria, MN 56308 888-216-1916
			SCALE: AS SHOWN			
			DRAWN BY: CWK			
			CHECKED BY: JDS			
COPYRIGHT © 2026 BY DESIGN TREE ENGINEERING INCORPORATED			PROJECT NO. 12525002			

P:\125-DULUTH PUBLIC SCHOOLS\12525003-STOWE ELEMENTARY PARKING LOT\SURVEY\CAD\12525003-CONCURRENT USE EXHIBIT.DWG # # # # 4/21/2026



I HEREBY CERTIFY THAT THIS PLAN, SPECIFICATION, OR REPORT WAS PREPARED BY ME OR UNDER MY DIRECT SUPERVISION AND THAT I AM A DULY LICENSED PROFESSIONAL ENGINEER UNDER THE LAWS OF THE STATE OF MINNESOTA.

PRINTED NAME: MICHAEL J. GERBER

DATE: XX-XX-25 LICENSE #: 56653

STOWE ELEMENTARY



DULUTH MN, 55808

THIS DRAWING AND THE INFORMATION THEREIN IS THE PROPERTY OF DESIGN TREE ENGINEERING INC. USE BY THE HOLDER OR DISCLOSURE TO OTHERS WITHOUT THE PERMISSION OF DESIGN TREE ENGINEERING INC. IS PROHIBITED. IT CONTAINS PROPRIETARY AND CONFIDENTIAL INFORMATION OF DESIGN TREE ENGINEERING INC. REPRODUCTION OF THE MATERIAL HEREIN WITHOUT WRITTEN PERMISSION OF DESIGN TREE ENGINEERING INC. VIOLATES THE COPYRIGHT LAWS OF THE UNITED STATES AND WILL SUBJECT THE VIOLATORS TO LEGAL PROSECUTION.

COPYRIGHT © 2025 BY DESIGN TREE ENGINEERING

DRAWN BY: JEN

CHECKED BY: MJG

PROJECT NO.: 10925004

NO.	DATE	DESCRIPTION

SITE PLAN

DRAWING NO.

C201

NOTES:

- ALL DIMENSIONS SHOWN ARE TO FLOW LINE, CENTERLINE OF FENCE, EDGE OF PAVEMENT, OR EXTERIOR FACE OF BUILDING, UNLESS OTHERWISE NOTED.
- CONTRACTOR SHALL VERIFY ALL PLAN AND DETAIL DIMENSIONS PRIOR TO CONSTRUCTION.
- ALL INTERIOR PARKING STALL STRIPING SHALL BE 4" AND YELLOW IN COLOR.
- ACCESSIBLE PARKING STALL STRIPING, ACCESS AISLE, SYMBOL, AND SIGNAGE SHALL BE IN ACCORDANCE WITH LOCAL AUTHORITY REQUIREMENTS.
- CONTRACTOR SHALL MAINTAIN FULL ACCESS TO ADJACENT PROPERTIES DURING CONSTRUCTION AND TAKE ALL PRECAUTIONS NECESSARY TO AVOID PROPERTY DAMAGE TO ADJACENT PROPERTIES.
- ALL SITE WORK SHALL BE PERFORMED IN ACCORDANCE WITH THE RECOMMENDATIONS OF THE GEOTECHNICAL ENGINEER.
- CONTRACTOR SHALL PROVIDE A TEMPORARY PEDESTRIAN ACCESS ROUTE PLAN FOR ANY WORK PERFORMED WITHIN THE PUBLIC RIGHT-OF-WAY.
- CONTRACTOR SHALL PROVIDE A TEMPORARY TRAFFIC CONTROL PLAN FOR ANY WORK PERFORMED WITHIN THE PUBLIC RIGHT-OF-WAY.
- GOPHER STATE ONE CALL DAMAGE PREVENTION SYSTEM FOR BURIED UTILITIES. 1-800-252-1166. CONTRACTOR SHALL HIRE A PRIVATE UTILITY LOCATOR TO ASSIST WITH PRIVATE UTILITY LOCATES.

SITE LEGEND

- LIGHT DUTY BITUMINOUS PAVEMENT
- MILL AND OVERLAY BITUMINOUS PAVEMENT
- CONCRETE PAVEMENT
- CONCRETE SIDEWALK
- TRAFFIC CONTROL SIGNAGE
- PAINTED ACCESSIBLE PARKING SYMBOL

PROPERTY INFORMATION

TOTAL PROPERTY AREA	X AC
DISTURBED AREA	X AC
EXISTING IMPERVIOUS AREA	X AC
PROPOSED IMPERVIOUS AREA	X AC

PARKING INFORMATION

ON-SITE PARKING STALLS	9 STALLS
ON-SITE ACCESSIBLE STALLS	4 STALLS
ON-STREET STALLS	32 STALLS
TOTAL STALLS	45 STALLS

KEY NOTES:

- 1 B612 CURB AND GUTTER CURB TRANSITION
- 2 VALLEY GUTTER
- 3 PARKING STRIPING
- 4 1.5" MILL & OVERLAY
- 5 BITUMINOUS PAVEMENT

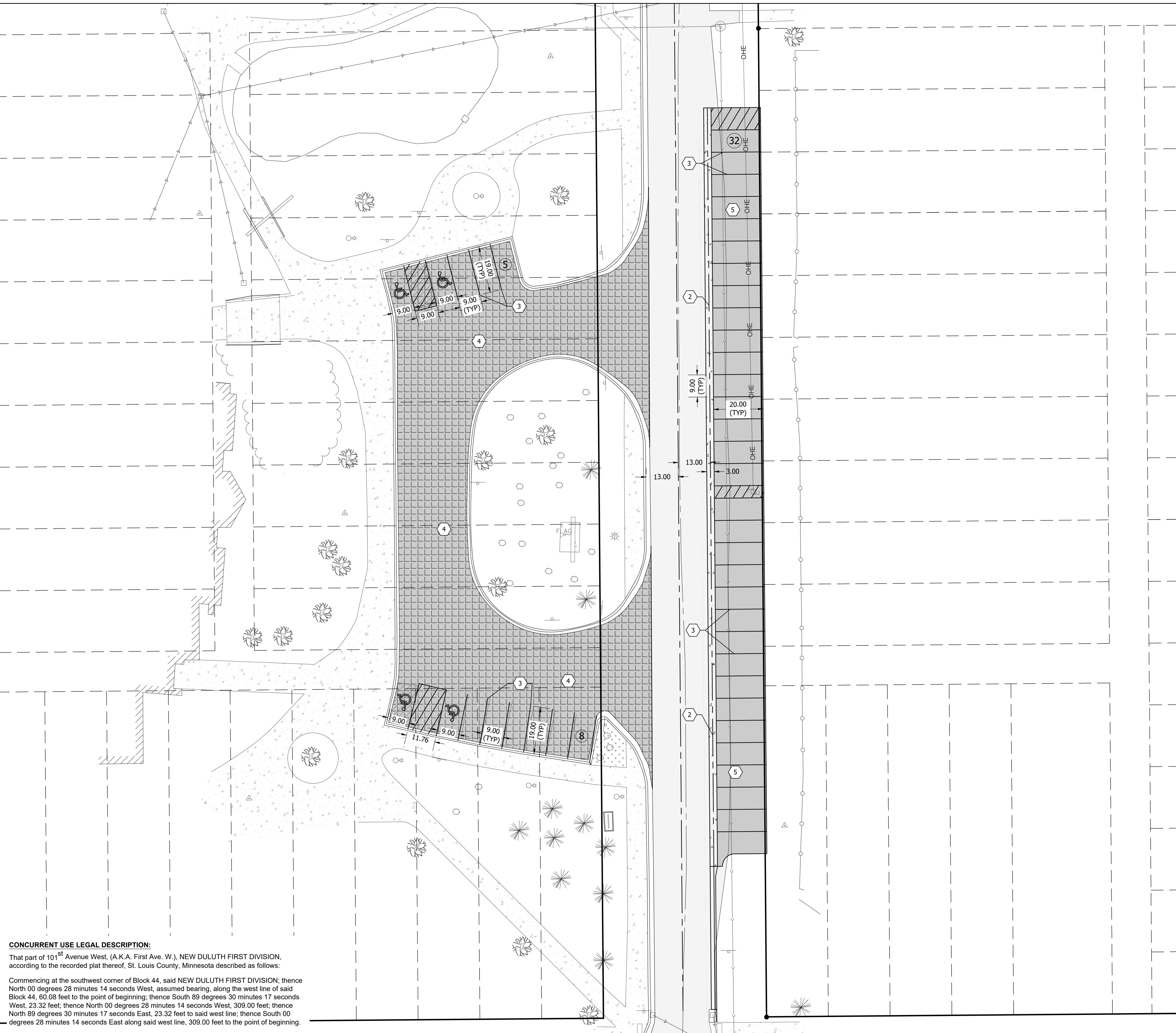
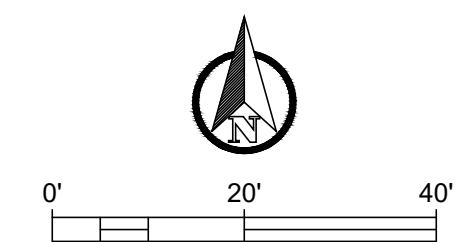

CONCURRENT USE LEGAL DESCRIPTION:
That part of 101st Avenue West, (A.K.A. First Ave. W.), NEW DULUTH FIRST DIVISION, according to the recorded plat thereof, St. Louis County, Minnesota described as follows:
Commencing at the southwest corner of Block 44, said NEW DULUTH FIRST DIVISION; thence North 00 degrees 28 minutes 14 seconds West, assumed bearing, along the west line of said Block 44, 60.08 feet to the point of beginning; thence South 89 degrees 30 minutes 17 seconds West, 23.32 feet; thence North 00 degrees 28 minutes 14 seconds West, 309.00 feet; thence North 89 degrees 30 minutes 17 seconds East, 23.32 feet to said west line; thence South 00 degrees 28 minutes 14 seconds East along said west line, 309.00 feet to the point of beginning.

P:\12-DULUTH PUBLIC SCHOOLS\1225003-STOWE ELEMENTARY PARKING LOT\CIVIL\CAD\1225003-C-BASE-PROPOSED.DWG ## 4/7/2025