



RECEIVED
MAY 12 2026

City Clerk's Office
Room 318
411 West First Street
Duluth, Minnesota 55802-1189

218-730-5500
218-730-5923 Fax

APPLICATION

LICENSE	FEE
PERMANENT EXPANSION OF LICENSED PREMISES	\$146.00

LICENSEE BUSINESS NAME & ADDRESS:

Just Take Action
600 E. Superior St.
Duluth MN 55802

TRADE NAME: Fitgers Brewhouse

BUSINESS PHONE NO. 218-279-2739

EMAIL ADDRESS: mwojick@brewhousefamily.com

MANAGER'S NAME & ADDRESS

Marcy Wojick
600 E. Superior St.
Duluth MN 55802

COMMENTS: INCLUDE AN EXPLANATION OF AREA TO BE EXPANDED ON ATTACHED FORM.

We want to serve alcohol in front of the Fitgers Brewhouse. We are acquiring a Sidewalk Use license for a fenced area 8'x62'.

8' x 62' fenced area



I HEREBY STATE THAT ALL INFORMATION HERE IS TRUE AND CORRECT AND THAT I SHALL COMPLY WITH ALL PROVISION OF THE ORDINANCES OF THE CITY OF DULUTH AND LAWS OF THE STATE OF MINNESOTA AND THEIR AMENDMENTS.

Marcy Wojick
Signature of Applicant

5-12-26
Date

* See attached 992 *

Date of Application: _____

License No. _____

Trade Name: Fitzgers Brewhouse

Address: 600 E. Superior St. Duluth MN 55802

PERMANENT EXPANSION OF DESIGNATED SERVING AREA SITE PLAN

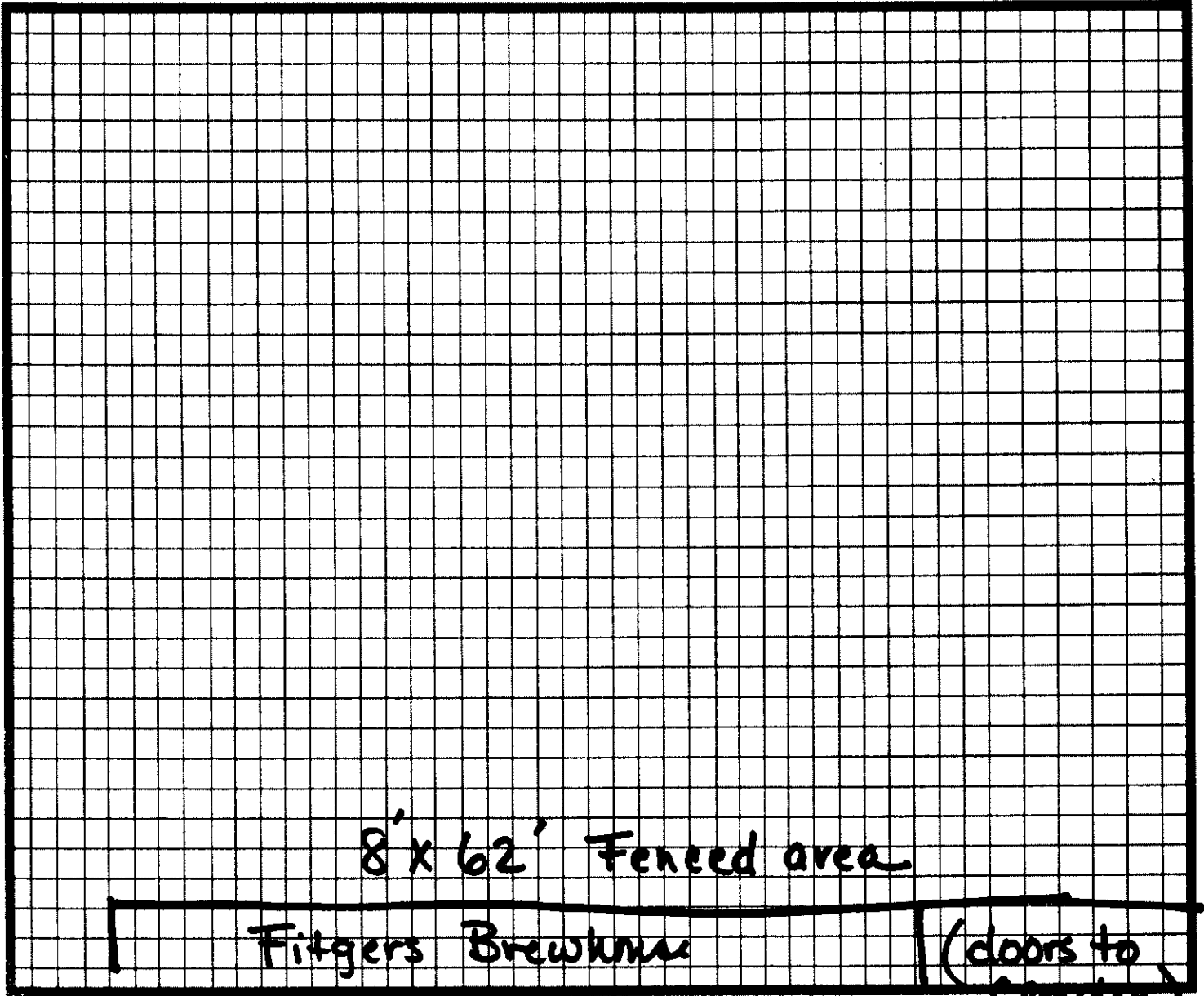

Marcy Wojcik

Signature of owner/authorized representative

* see attachment

010-3630-00530

00-00520

Road Active
currently
in use

E Superior St

SIDEWALK
TREE

FENCE

496 ft²

DRIVEWAY

8' x 62'

010-1581-00010
600 E SUPERIOR ST

FENCED AREA 496 ft² 8' x 62' FENCED
 25' from TREES + METERS, ETC 9 TABLES
 ALL ON SIDEWALK AGAINST FITZGER'S BUILDING