

EXHIBIT 1

THAT PART OF THE SOUTHWEST ONE-QUARTER OF THE NORTHWEST ONE-QUARTER (SW 1/4 OF NW 1/4) OF SECTION ONE (1), TOWNSHIP FIFTY (50) NORTH, RANGE FOURTEEN (14) WEST OF THE FOURTH PRINCIPAL MERIDIAN LYING SOUTHERLY OF A LINE 33.00 FEET SOUTHERLY OF, AND PARALLEL WITH, LINE "A" TO BE DESCRIBED AND EASTERLY OF LINE "B" TO BE DESCRIBED.

LINE "A"

BEGINNING AT A POINT ON THE EAST AND WEST QUARTER LINE OF SAID SECTION 1 DISTANT 503.04 FEET EAST FROM THE WEST QUARTER CORNER OF SAID SECTION 1; THENCE AT A DEFLECTION OF 41 DEGREES 19 MINUTES 30 SECONDS TO THE NORTH, A DISTANCE OF 527.20 FEET TO A POINT; THENCE AT A DEFLECTION OF 29 DEGREES 28 MINUTES 50 SECONDS TO THE RIGHT A DISTANCE OF 413.60 FEET TO A POINT ON THE EAST LINE OF SAID SW 1/4 OF NW 1/4, 433.0 FEET NORTH OF THE SE CORNER OF SAID SW 1/4 OF NW 1/4.

LINE "B"

COMMENCING AT A POINT ON THE EAST AND WEST QUARTER LINE OF SAID SECTION 1 DISTANT 503.04 FEET EAST FROM THE WEST QUARTER CORNER OF SAID SECTION 1; THENCE AT A DEFLECTION OF 41 DEGREES 19 MINUTES 30 SECONDS TO THE NORTH, A DISTANCE OF 480.00 FEET TO THE POINT OF BEGINNING OF LINE "B" TO BE DESCRIBED; THENCE AT A DEFLECTION OF 90 DEGREES 00 MINUTES 00 SECONDS TO THE RIGHT A DISTANCE OF 422.06 FEET TO THE SOUTH LINE OF SAID SW 1/4 OF NW 1/4 AND SAID LINE "B" THERE TERMINATING.

I hereby certify that this survey, plan, or report was prepared by me or under my direct supervision and that I am a duly Licensed Land Surveyor under the laws of the State of Minnesota.

Paul A. Vogel

Signed



Date

10/24/2025

License No. 44075

I hereby certify that this plan, specification, or report was prepared by me or under my direct supervision and that I am a duly Licensed Land Surveyor under the laws of the State of Minnesota.

Print Name: Paul A. Vogel License # 44075

Signature: *[Signature]* Date: 10/24/2025

REVISED:
DATE PREPARED: 10/24/25
PROJ NO: 240855
FILE: 240855vSURV-
SHEET 1 of 1 SHEETS



21 W. Superior St., Ste. 500 | Duluth, MN 55802 | 218.727.8446

*part of the SW 1/4 of the NW 1/4
Section 1, T50N, R14W of the 4th P.M.
City of Duluth
St. Louis County, Minnesota*

COPYRIGHT 2025 BY LHB, INC. ALL RIGHTS RESERVED.

FILE: ..12408551500 Drawings\Survey\240855vSURV-Swap.dwg

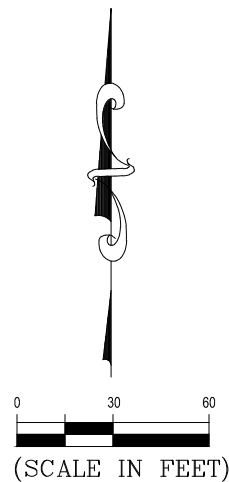
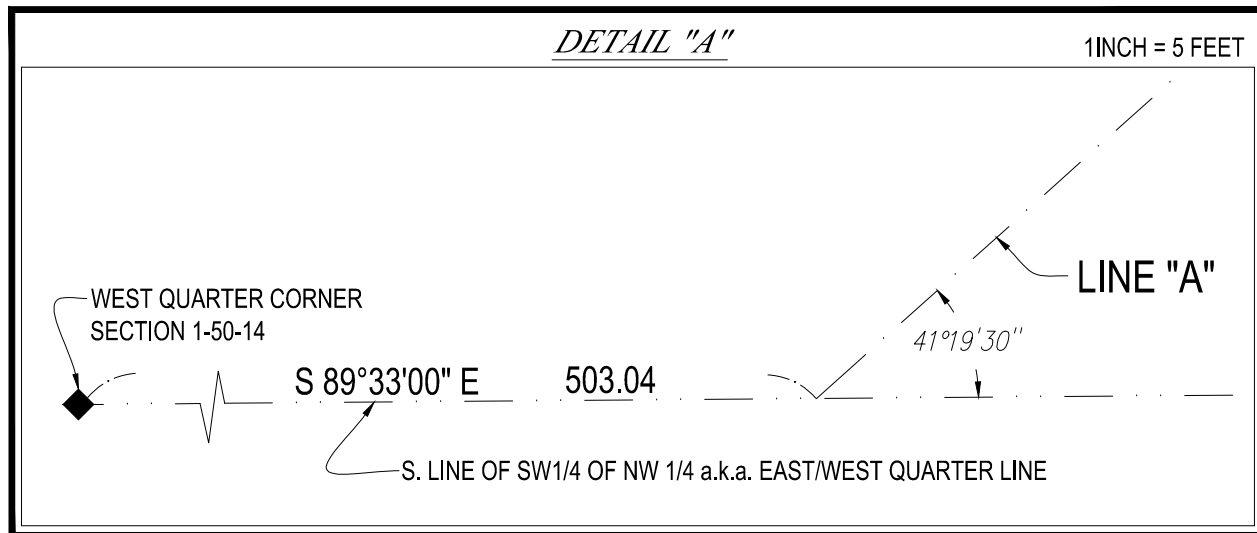

Basis of Bearing is assumed with the south line of the Southwest Quarter of the Northwest Quarter bearing S 89°33'00" E.

SEE DETAIL "A"

WEST QUARTER CORNER SECTION 1-50-14

